The Purple Tiger '52

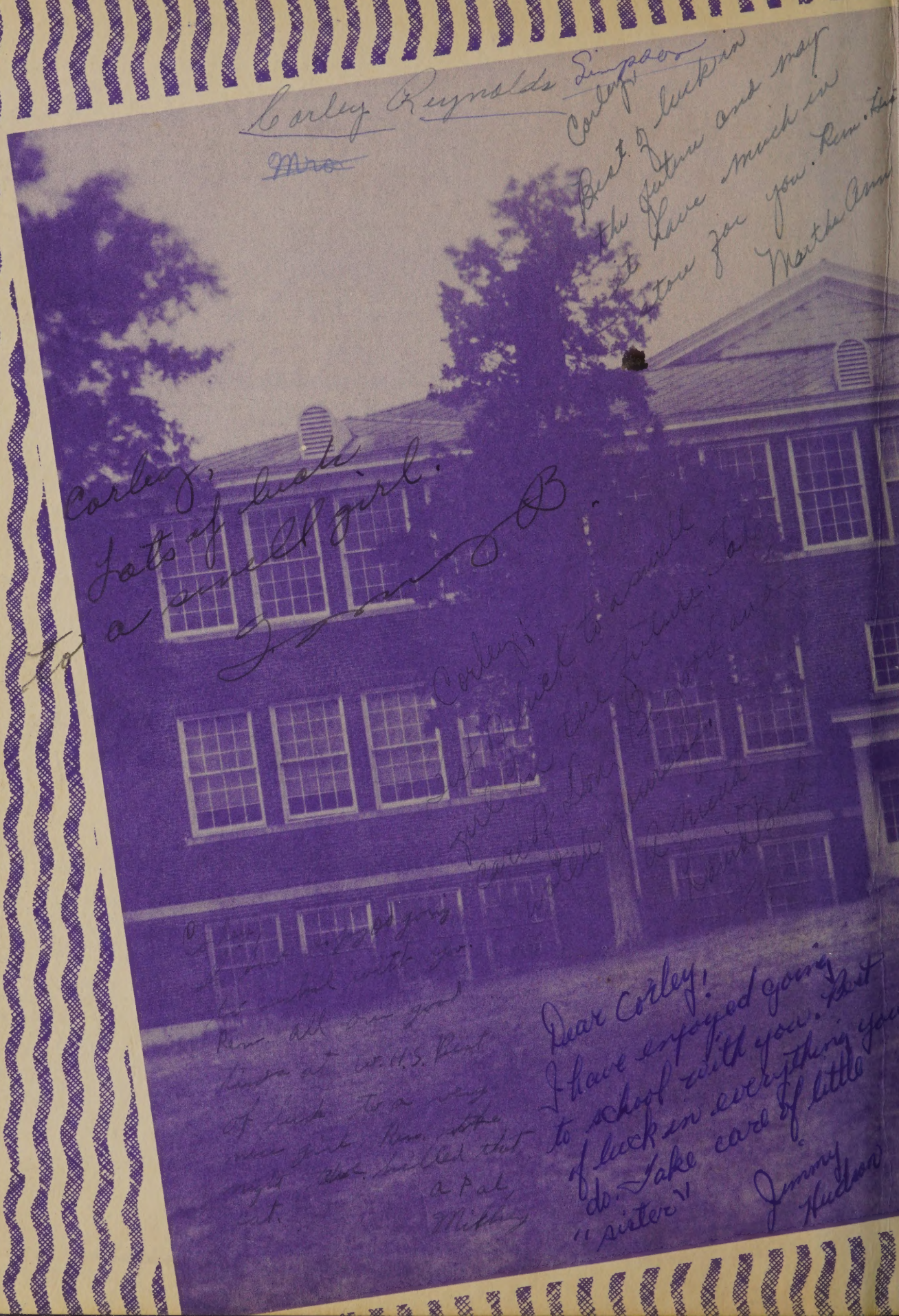
Carley Reynolds Simpson
~~Mrs~~
Best of luck in the future and may I have much in store for you. Rem. Kim
Martha Ann
Carley,
Lots of luck
to a swell girl.
B
Carley,
Lots of luck in the future. Take
care of Dad
and Mom
Love
Nancy
Dear Carley,
I have enjoyed going
to school with you. Lots
of luck in everything you
do. Take care of little
"Sister"
Jimmy
Hudson
Rem. all our good
times at W.H.S. Best
of luck to a very
swell girl. Rem. the
night we held out
at
a Pal
Mikey

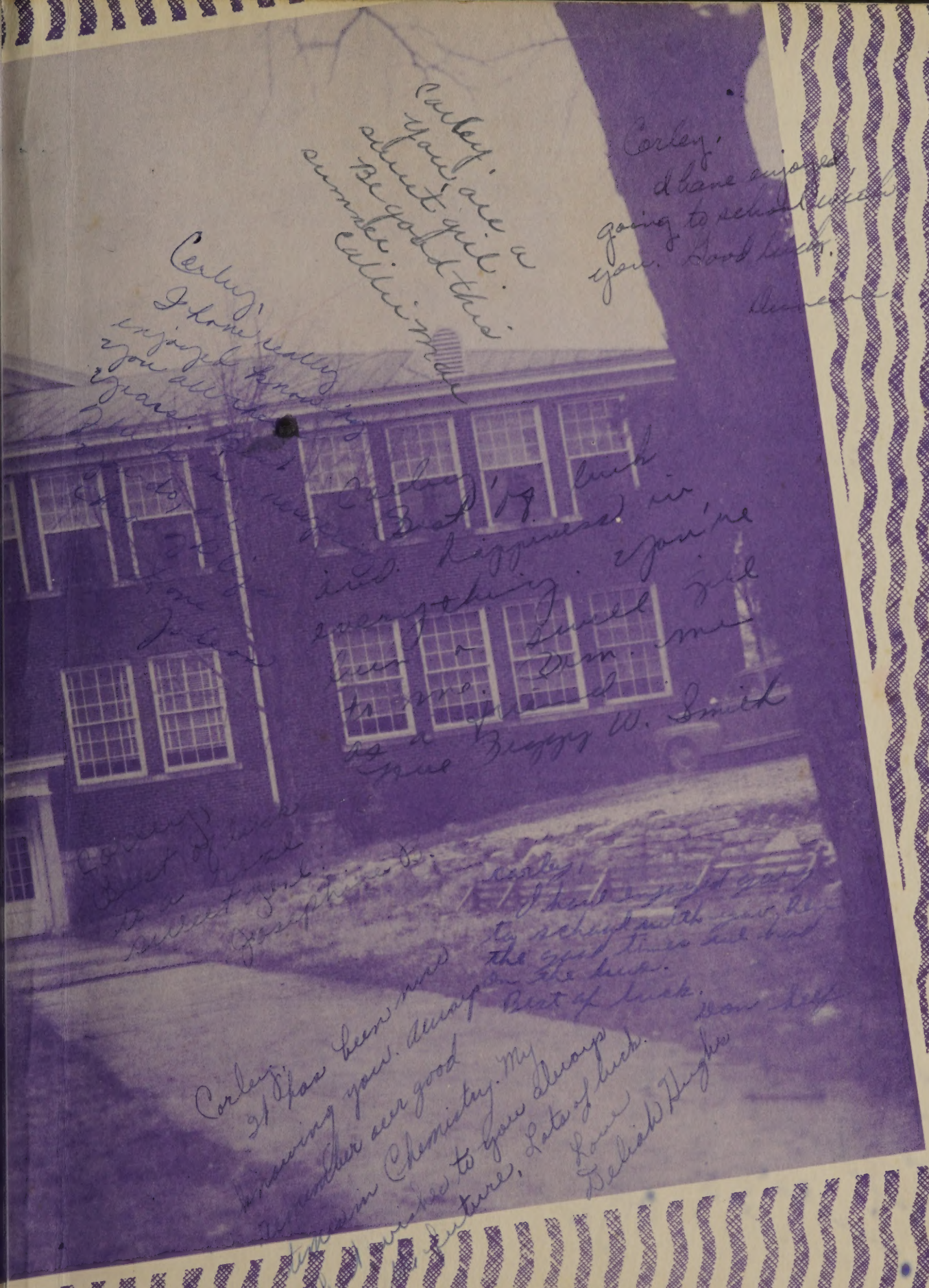
Carley,
You are a
sweet girl.
Be good this
summer
Calvin Hall
Carley,
I have really
enjoyed knowing
you all these
years.
Best of luck
to a sweet girl.
Carley,
I have been mad
knowing you always
remember our good
times in Chemistry. My
best wishes to you always
Carley,
I have enjoyed
going to school with
you. Good luck.
Carley,
Best of luck
and I've
enjoyed
everything
Carley,
I have enjoyed going
to school with you and the
good times we had
the
Best of luck.
Carley,
I have
Best of luck
Love
Delilah Hughes

you'll be missed next year. Lots of luck in the future to a sweet and jolly girl.
Jewell.

Corley:
I have enjoyed having you for a classmate. Best luck in the future.
a friend
Gerald.

Corley:
I will miss all the good times we have had in typing & History next year. Remember me and don't make out like I am so mean. Good luck + best wishes. "Jasbo"

Corley:
Please remember the sweet times in Physics. Keep your ready smile and good disposition.
Jimmy Fairchild

"Corley"
I have enjoyed going to school with you. Best of luck in the future to a very nice girl. Good luck to you and Don.
a friend
Glen

Corley has been a pleasure to know you. I think you are a sweet girl. May success and happiness be your.
Bertie

Ruby,

It has been nice going to school with such a nice girl the past years. Have our good time on "Patter Bus". Best of luck in the future. Be good this summer and don't get married. Take care of Don.

A friend
"Whitehead"

Corley,
It has really been swell knowing and going to school with you. You are a swell girl. Lots of luck. Don't get married this summer.

Jackie Curtis

Corley,
I also had enjoy going to school with you these few years. Best of luck in anything to come. Arlene

Corley,
I have enjoyed school very much. I have been very happy with you as a friend. Wishing you the best of luck in anything. I have a little piece of Texas for you.
Jacque Cook

Corley,
Don't forget to write. I'll always remember you as a dear friend. Be good this summer.
Love,
Betty W. Smith

Corley,
Remember our English class, the good time we had in Miss Fox's class. Don't forget the good times we had in Miss Fox's class. Be good this summer.
Love,
Dorothy Lee Curtis

Carley,
I've enjoyed knowing a sweet girl like you. Always remember our times in Physics, and rem. me.
Your Virgie

Carley,
Best of luck to a swell girl. Rem. U. T. S. I. P. Rem.
Love

Dear Carley,
Rem. all our Rem. times in English and in English 2 and in Math 2 and among music class. I think you are a real pretty girl and I love to see you.
Lots of luck to you.
Charlene

Carley,
Best wishes to a sweet and very pretty girl. I have enjoyed being in school with you.
Love,
Dot Sutton

Carley,
Rem. our trip to Coatville and do I rem. the ball-game! What we have done without that little red "Ford"? See you in Alexandria.
Love,
Nell

Best of luck to a very sweet girl. Be good this summer and don't get married. I love you.
Claudia

Lithographed by
TAYLOR PUBLISHING COMPANY
DALLAS, TEXAS
Taylor-made MEANS BETTER YEARBOOKS

The Purple Tiger of 1952

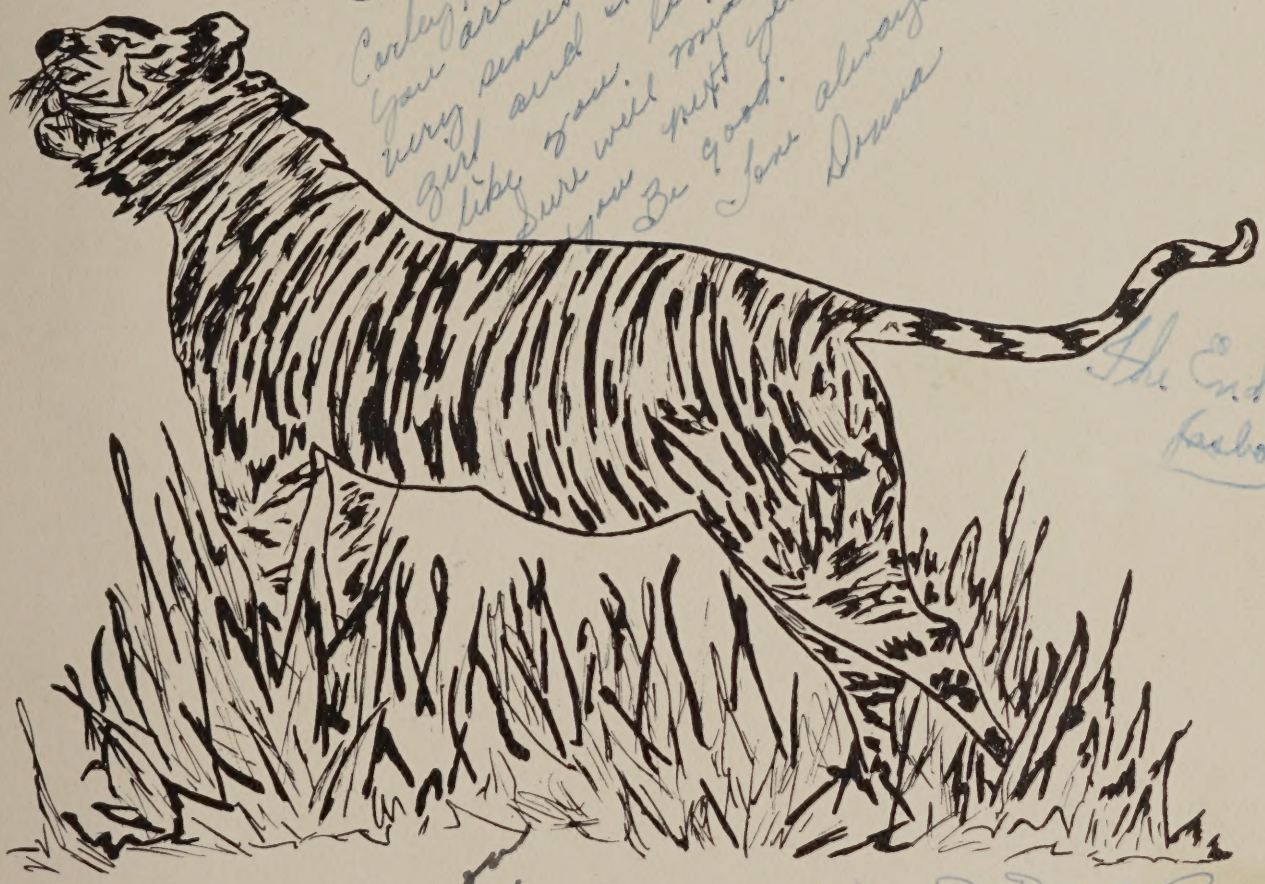

Volume Thirteen

Published by the Senior Class

WATERTOWN HIGH SCHOOL

WATERTOWN, TENNESSEE

Foreword

It has been the desire of the Senior Class in launching this, the thirteenth volume of the *Purple Tiger*, that it be known that no effort has been spared in recording the pleasant experiences of the school year 1951-52. It is hoped that our efforts in editing this volume will be a constant reminder of our happy days that will soon be memories and should it continue to obtain the aim for which it was published we shall feel that our annual is a success.

THE EDITOR

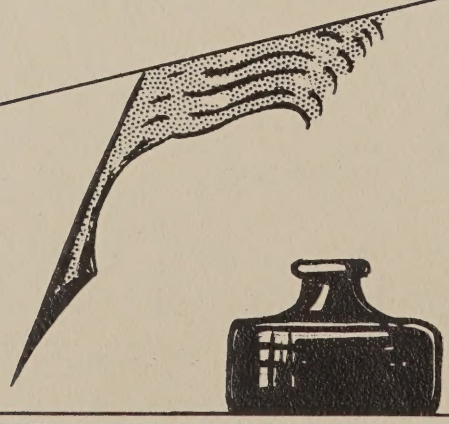

Corley.
Best of luck to a nice girl
I hope you much success
in the future
a friend
Doyle
Lomson

Contents

Corley
Best of luck
to a very
nice girl.
Lots of success
in the future
Richard Dowell

DEDICATION
PRINCIPAL'S MESSAGE
FACULTY
PURPLE TIGER STAFF
CLASSES
HONOR STUDENTS
ORGANIZATIONS
ATHLETICS
SNAPSHOTS
ADS

Dedication

We, the Senior Class of 1952, wish to express our appreciation to the businessmen and friends of Watertown and the surrounding communities, who have made this annual possible, by dedicating to them this volume of the Purple Tiger.

AMERICAN HARDWARE
Watertown
ARMSTRONG 5 & 10
Watertown
AXELSON FLORIST
Lebanon
BELLAR FURNITURE STORE
Lebanon
BILL'S SAFETY SERVICE
Watertown
BOND & ARMSTRONG
FUNERAL HOME
Watertown
BRADSHAW DRUG CO.
Lebanon
COOKSEYS SERVICE STATION
Watertown
COWANS
Lebanon
CHANDLERS
Watertown
CLARENCE PATTON
Watertown
CURTIS BROS.
Alexandria
DONNELL MOTOR CO.
Lebanon
ELROY FLOYD CO.
Watertown
GEORGE W. CORLEY & SON
Alexandria
GIVANS & JAMES
Watertown
GOODNERS MEN SHOP
Watertown
GOODNER & SON
Alexandria
GRIFFINS GROCERY
Watertown
HANKINS & SMITH
Lebanon
HAYES & SCOTT
Alexandria
HICKS MOTOR CO.
Watertown
HUFFMAN'S MARKET
Alexandria
JACOBS DEPT. STORE
Lebanon
JACK WESTMORELAND
Carthage

JENNINGS BARBER SHOP
Alexandria
JOHN SEXTON & CO.
Georgia
JOHNSON'S DRY GOODS
Watertown
JOHNSON'S DAIRY
Lebanon
JONES JEWELERS
Watertown
KATHERINE'S BEAUTY SALON
Watertown
KEATTS-McDOWELL
Lebanon
KENNETH LESTER CO.
Lebanon
KIRPATRICKS
Lebanon
KRAFT FOODS CO.
Alexandria
LEBANON DEMOCRAT
Lebanon
LEBANON EXCHANGE FURNITURE
Lebanon
LEBANON FLOWER SHOP
Lebanon
MAPLE HILL
Lebanon
MASONS GROCERY
Watertown
McCLAIN & SMITH
Lebanon
McGEE & JENNINGS
Lebanon
MEDCALF MUSIC CO.
Lebanon
MELTON-TALLEY CO.
Watertown
MIDGETTS MARKET
Watertown
MODERN CLEANERS
Watertown
MODERN LAUNDRY-DRY CLEANERS
Lebanon
NORENE FUNERAL HOME
Norene
NORENE PEOPLES BANK
Norene
PADGETT-HARRISON MOTOR CO.
Lebanon

PERFECTION ICE CREAM CO.
Lebanon
PHILLIPS GROCERY
Norene
RAY'S JEWELRY STORE
Lebanon
ROBERT ORR & CO.
Nashville
ROGER BROS. MARKET
Lebanon
ROY INSURANCE
Watertown
ROYAL THEATRE
Watertown
ROYAL TYPEWRITER
Nashville
SHANNONS DRUG CO.
Lebanon
SHOP SPRING CASH STORE
Shop Springs
SHOP SPRING GARAGE
Shop Springs
SMITHS MARKET
Watertown
WATERTOWN BANK
Watertown
WATERTOWN DRUG CO.
Watertown
WATERTOWN FURNITURE
Watertown
WATERTOWN HARDWARE CO.
Watertown
WATERTOWN HIGH SCHOOL
Watertown
WATERTOWN LOCKER
Watertown
WATERTOWN MILL & GRAIN CO.
Watertown
WATERTOWN P. T. A.
Watertown
WILLIAMS GENERAL STORE
Norene
WILSON COUNTY FARMERS CO-OP
Lebanon
WILSON COUNTY MOTORS
Lebanon
WINFREES DRIVE-IN
Lebanon
WINFREE'S RADIO SHOP
Watertown
WOOD & HOPKINS
Watertown

Principal's Message

As we approach the close of the present school year, I suddenly realize that another group has reached the point of young manhood and young womanhood—SENIORS!

As I think of your future, I must consider it from both the angle of Principal and Father—To my son and fellow members of his class I sincerely trust that we have given you a great part of what you must have if you are to succeed in the life that you are entering.

I realize that we have not met your need to the fullest extent—those of us who have tried to advise with you to challenge your inner self—to indoctrinate you with the principles of justice, fair play, good sportsmanship, and clean living, hope to glow with pride as we follow your progress in the near future.

Your successes and failures will be the determining factors in the future America. May you always keep the principles of good citizenship foremost in your individual lives. I would insist that you let your sense of being well balanced in moral and Christian behavior overshadow that of worldly pressure.

If we have created a desire within you to seek your proper position, then we have not led you in vain.

Whatever the goal may be, in earth or in Heaven, the whole secret lies in proceeding to that goal.

—VICTOR HUGO

Faculty 1951 1952

MR. THOMAS W. BRUCE
B.S.; M.A.
Principal

MRS. TOMMIE LOU WRIGHT
A.B.
English
History

MR. EARL BAKER
B.S.; B.D.
Social Science

Best wishes
Earl F. Baker

MR. HOMER KNEE
B.S.
Science
Mathematics

MRS. EDWARD L. JENNINGS
B.A.
English
French

MRS. PAUL OAKLEY
B.S.
Home Economics

MR. OSCAR FEW
B.S.
Coach
Physical Education

MR. JAMES E. PARIS
B.S.
Mathematics
Physical Education

MISS VIRGINIA THOMPSON
A.B.; B.S.; L.S.
Librarian
Mathematics

MRS. HERBERT JENNINGS
B.S.
Commercials
English

MR. HARRY LOVE
B.S.A.
Agriculture

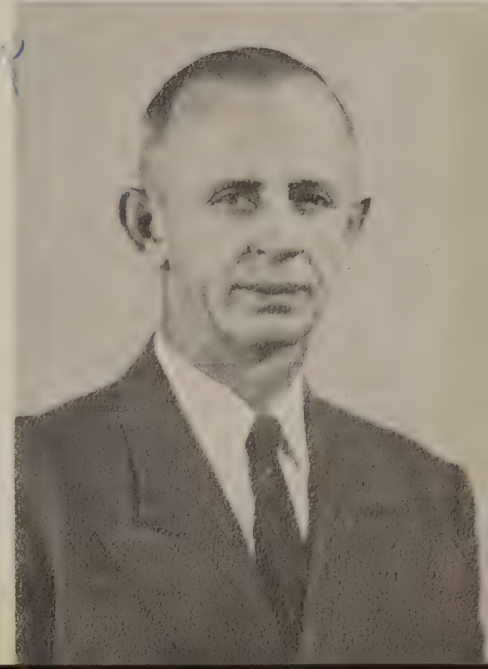

Annual Staff

Corley,
you are a real asset and
and cute girl. Always, we had
remember what a time we had
typing all that annual stuff.
Remember in typing sixth period.
Luck to you with Love,
Opal

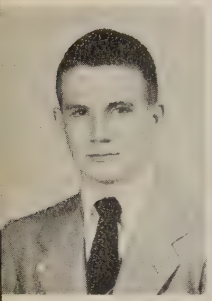

Joe Reeves
Editor

Beulah Patton
Assistant Editor

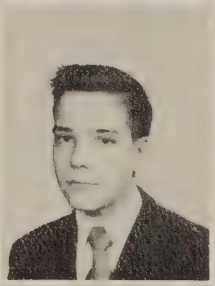

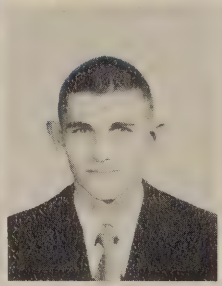

Jackie Gill
Jack Wood
Feature Editors

Myrna Boyd
Eugene Huddleston
Sport Editors

Anita Bass
Business Manager

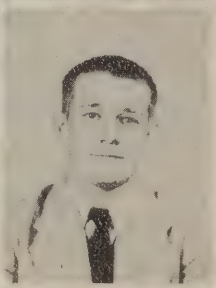

Bettye Stoner
Artist

Peggy Wright
Jackie Curtis
Advertising Managers

Opal Barrett
Corley Reynolds
Typists

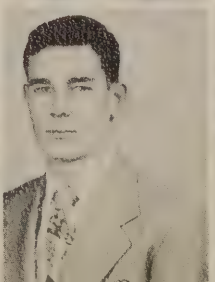

Deliah Dockery
Tommy Bruce
Literary Editors

Barbara Davis
Junior Editor
Mrs. H. L. Jennings
Mr. Oscar Few
Sponsors

Senior Class Officers

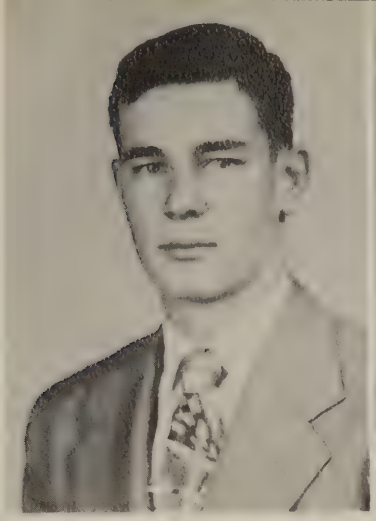

Tommy Bruce
President

Joe Reeves
Vice President

Charlene Lester
Secretary

Jackie Curtis
Treasurer

Peggy Wright
Reporter

Jack Malone
Sgt.-at-Arms

Mrs. Herbert Jennings
Sponsor

Mr. Oscar Few
Sponsor

Opal Barrett

FHA Club 1, 2, 3, 4; Class Secretary 3; Beta Club 3, 4; Glee Club 4; 4-H Club 1; Press Club Literary Editor 4; Typist for "Purple Tiger" 4; Scholastic Honor Student 4.

Anita Bass

FHA 1, 2, 3, 4; Song Leader 2; Music Club 2, 3, 4; Vice President 4; Glee Club 1, 2, 3, 4; President 4; ISS Club 2, 3; Secretary 4; W Club 3, 4; Cheerleader 2; Football Queen Candidate 2, 4; 4-H Club 1, 2; Volunteer Girls' State; Cumberland Valley Conference Music Festival 2, 3, 4; Girls' Sextet; "Miss W.H.S."; Most Popular Girl; Best All Around Girl; Business Manager of the "Purple Tiger."

Myrna Love Boyd

FHA 1, 2, 3; FHA Convention 2; State FHA Convention 2; Secretary 3; Glee Club 1, 2, 3, 4; ISS 2, 3; Paper Staff 3; Basketball Squad 1, 2, 3, 4; W Club 3, 4; Sports Editor of "Purple Tiger."

Tommy Bruce

Class President 1-4; Basketball 3, 4; Orchestra 1, 2, 3, 4; President 3; Music Club 1, 2, 3, 4; President 4; Paper Staff 3, 4; Associate Editor 3; Editor 4; Literary Editor of "Purple Tiger" 4; ISS Club 2, 3; Volunteer Boys' State 3; All State Band 3; Most Likely to Succeed 4; Honor Student.

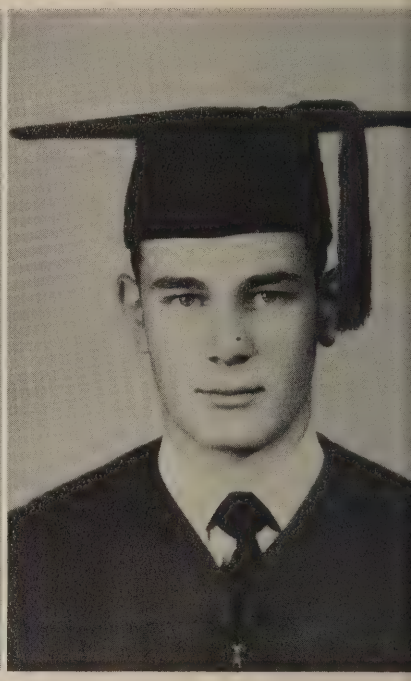

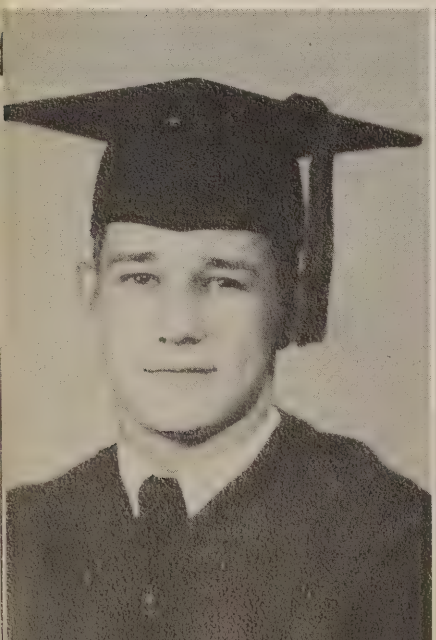

Jackie Curtis

Football 3, 4; Basketball 4; FFA 1, 2; W Club 3, 4; President 4; Class Sgt-at-Arms 3; Class Treasurer 4; Advertising Manager, "Purple Tiger;" Meanest Boy 4; Most Popular Boy.

Deliah Dockery Hughes

FHA 1; Beta Club 3; Glee Club 4; Annual Staff 4.

Bernice Drennan

FHA 1-2-3-4; Dramatic Club 1-2; Treasurer 2; Charter Member of NFL 2; Music Club 2-3-4; Glee Club 4; Beta Club 4; Reporter 4; Class Prophet 4; Neatest Girl 4; Scholastic Honor Student.

Gerald Ferguson

Future Farmer 1-2-3-4.

Carlee
Let's bless from
knowing you.
I know will
succeed in
anything you
undertake.
Best luck
always. Take good
care of Dear
Sandie

Jacqueline Gill

FHA Club 1-2; Candidate for Football Queen 1; Cheerleader 1; Dramatic Club 1; W Club 1-2-3-4; ISS Club 2-3; President 3; Beta Club 3-4, Treasurer 3, President 4; Treasurer of Cumberland Valley Beta Club 4; Press Club, Literary Editor 3; Typist 4; Volunteer Girls' State 3; Feature Editor, "Purple Tiger" 4; Glee Club 4; Scholastic Honor Student.

Lois Harden

FHA Club 1-2-3-4; Glee Club 4; Basketball 4.

Nell Hearn

FHA 1-2-3; Glee Club 1-2; Dramatic Club 1-2; 2nd place in Dramatic Contest; Member playcast winning second place in Dramatic Contest.

Eugene Huddleston

FFA 1-2-3; Vice President of FFA 4; President of Class 2; Football 2-3-4; Basketball 3-4; Captain in Football 3-4; Captain in Basketball 4; W Club 2-3; President 3; Best Boy Athlete 3-4; Bachelor of Ugliness 4; Friendliest Boy 4.

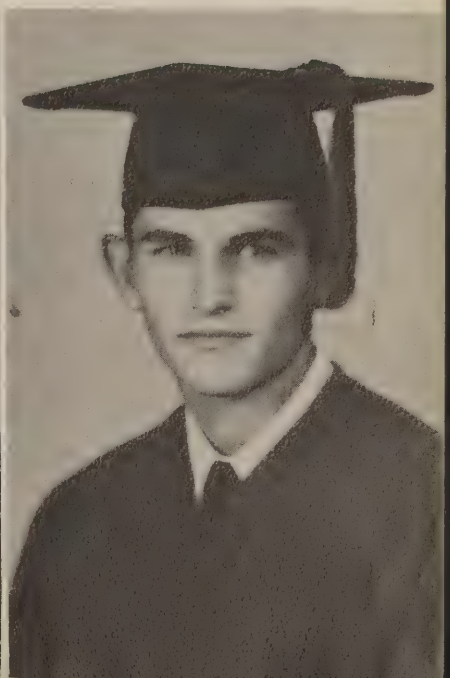

PAULINE LANIER

Beta Club 3; Glee Club 4; Home Economics Club 2, 3; 4-H Club 1.

DORIS LANNOM

Home Economics Club 1, 2, 3.

I have enjoyed being in school with such a sweet girl. Best of luck in your future.
Doris

JACK MALONE

FFA 1, 2, 3, 4; W Club 3, 4; Wittiest Boy 4; Football 1, 2, 3, 4; Secretary of FFA 4; FFA Basketball 4.

CHARLENE LESTER

FHA 1, 2, 3, 4; Music Club 2, 3, 4; Glee Club 2, 3, 4; Beta Club 4; Treasurer of Beta Club 4; Secretary of Class 4; Secretary and Treasurer of Glee Club 4; Scholastic Honor Student.

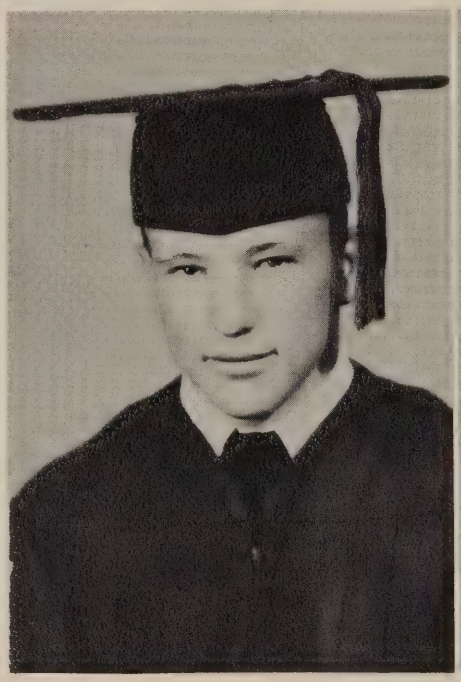

PEGGY MCCLANAHAN

Home Economics 1, 3; Basketball 3, 4; Lettered 3, 4; Wittiest Girl 4; Class Poet.

MARGARET ANN NEAL

FHA 1, 2, 3, 4; President 3; Basketball 1, 2, 3, 4; Co-Captain 3; Captain 4; W Club 1, 2, 3, 4; Glee Club 1, 2, 3, 4; FFA Queen 2; ISS 2, 3; Paper Staff 3, 4; Beta Club 4; High School Register 3; Girls' State 3; Girl Most Likely to Succeed 4; Class Testator 4; Scholastic Honor Student 4; Miss DAR 4.

Bettye June Lehew

Meanest Girl 4; Basketball 1, 2, 3, 4; Co-Captain 4; Glee Club 1, 2, 3, 4; Home Economics Club 1, 2, 3, 4; W Club 2.

Beulah Lee Patton

Home Economics Club 1, 2, 3, 4; Music Club 1, 2, 3; Glee Club 1, 2, 3; Beta Club 3, 4; Secretary of Beta Club 4; ISS Club 2, 3; Associate Editor of "Purple Tiger" 4; Most Studious Girl 4; Scholastic Honor Student 4.

Corley:
Best of luck in the future.
Remember our senior year
what fun we had.
Beulah

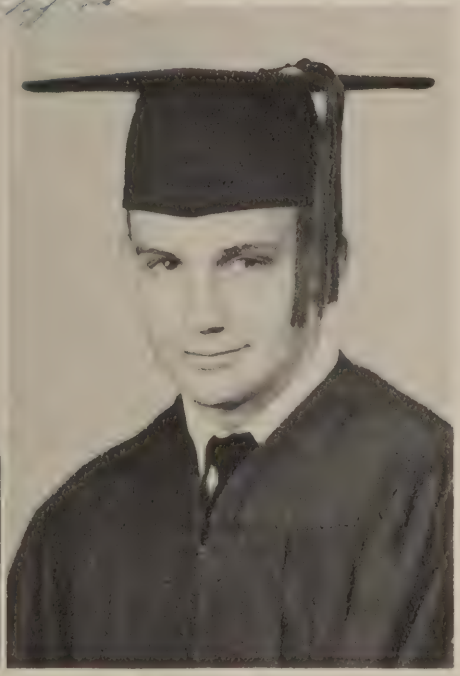

Phyllis Patton

FHA 1, 2, 3, 4; Vice President 4; W Club 2, 3, 4; Orchestra 3, 4; Music Club 1, 2, 3, 4; Glee Club 1, 2, 3, 4; Corresponding Secretary 4; Middle Tenn. Vocal Festival 4; Cumberland Valley Musical Festival 2, 3; Basketball 2, 3, 4; Co-Captain 4; SS Club 3; Vice President 3; Class Historian 4; Scholastic Honor Student 4.

Joe Mack Reeves

Editor of "Purple Tiger" 4; President of Junior Class 3; Vice President of Senior Class 4; Football 3, 4; Basketball 3, 4; Most Studious Boy 4; Best Citizen 4; W Club 3, 4; FFA 1, 2, 3; Beta Club 3, 4.

Corley Reynolds

FFA 1, 2, 3, 4; Photographer 3, 4; Music Club 1, 2, 3, 4; Typist of the "Purple Tiger" 4; Glee Club 1, 2, 3, 4; Cumberland Valley Music Festival.

Billy J. Robinson

FFA 1, 2, 3, 4; President 4; Sub-District Vice President 4; FFA Basketball 4.

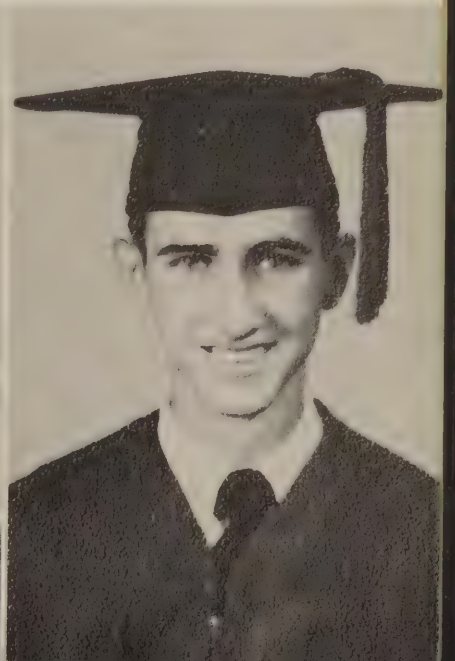

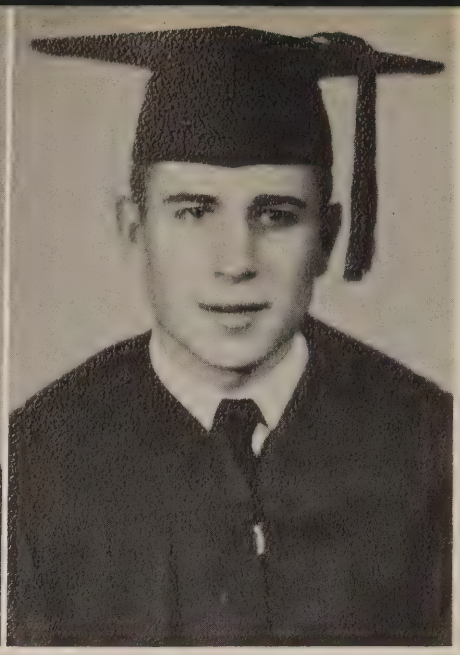

MARTHA ANN SHORES

Home Economics Club 2, 3, 4; Beta Club 3, 4; Glee Club 4; 4-H Club 1; Scholastic Honor Student 4.

GLEN SMITH

FFA 1, 2, 3, 4; W Club 3, 4; Basketball Manager 4; Neatest Boy 4; Football 1, 2, 3, 4; FFA Basketball 4.

MARY RUTH SNYDER

Glee Club 4; 4-H Club 1.

BETTYE SUE STONER

Home Economics Club 2, 3, 4; Artist of Purple Tiger 4; Glee Club 4; Secretary of Class 2; Class Treasurer 3; 4-H Club 2; Music Club 3.

Corley, I have enjoyed being in class with you. You are a very sweet girl. Good Luck. Frances

FRANCES STROUD

Home Economics Club 1, 2, 3, 4; Glee Club 4.

DOROTHY ANN TRAVIS

Home Economics Club 1, 2, 3, 4; 4-H Club 1, 2; Glee Club 4.

LEORA TRUITT
4-H Club 1-2; Quietest Girl, Senior Class.

LOLA GRACE TRUITT
4-H Club 1-2.

Good luck to a real sweet girl. Lola Grace

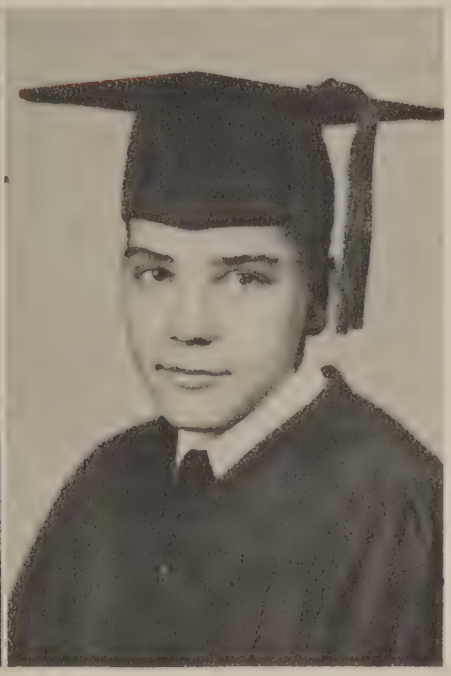

JIMMIE SUE WALKER
Cheerleader 1-2-3-4; FHA Club 1-2-3; 4-H Club 1-2; W Club 1-2-3-4; Glee Club 2-3-4; ISS Club 2-3; Queen Candidate 3; Delegate to FHA Convention 2; Member of State FHA Glee Club 3.

JOHN GLENN WOOD, JR.
Football Manager 3; Basketball Manager 3; Glee Club 1-2-3-4; Class Vice President 3; Class Sgt-at-Arms 2; W Club; Boys' State Representative; Best All Around Boy.

PEGGY ANN WRIGHT
FHA Club 1-2-3; NFL Club 1-2-3-4; Reporter of Class 4; Friendliest Girl 4; Glee Club 2-3-4; Paper Staff 4; Advertising Manager of Annual 4; Cheerleader 4.

1. What's Herbert gonna say?
2. Congo line.
3. Walker vs. Bass.
4. Ain't he sweet!
5. Jackie's floating but not in the pool.
6. Simpson's dream.
7. Phylis you're in bad company
8. We're feeling mighty low.
9. Ole farmer.
10. I can't believe it.
11. Now Patterson, later Lehew.
12. Miss Patton.
13. Get 'em young, huh, Mert?
14. Wise Ole Owl.
15. It's not that bad Opal.
16. Future??????
17. It's a trap Billy.
18. Oh! Shoot.

AS TIME ROLLS BY

Since the world has been in existence, there has been a form of literature known as history. Some history is more important than others, but you will agree that no material affords a better subject for history than the Class of '52.

In the early days of September of the year 1940 a group of excited boys and girls marched into the Grammar School building. We were welcomed by our first-grade teacher, Miss Grace Hill, who assisted us in the beginning of our education.

For seven years we marched eagerly to our classes with long hours filled with work as well as play.

"As time changes everything," our school system was changed. A Junior High was set up in the fall of 1947. This enabled us to become accustomed to high school life. This year we entered the eighth grade without a graduation, which we had all looked forward to.

When we became Freshmen we still had not grown out of our "giggling" habits. This year we made new friends and such nicknames as Mickey, Hoogie, Mumbles, Jasbo, Peg, Boyd, Neal, Jeannie, and Susie were heard on the campus.

Some of the events of the Junior year were the planning of the Junior and Senior Banquet and selecting our class rings.

We have always been well represented in athletics, dramatics, music, and other activities of the school.

There are twelve who have been with us the entire twelve years. They are: Myrna Boyd, Lois Harden, Nell Hearn, Beulah Patton, Mary Ruth Snyder, Peggy Wright, Margaret Neal, Jack Wood, Jack Malone, Glen Smith, Joe Mack Reeves, and I.

Our Senior year has been filled with many outstanding events such as: receiving our class rings, publishing "The Purple Tiger," Junior-Senior Banquet, selecting our graduation announcements, choosing the yellow carnation as our class flower and purple and gold for our colors, and our motto:

"Never acknowledge a failure until you have made your last attempt,
And never make your last attempt until you have succeeded."

We have reached our goal—"Graduation," and to our sponsors, to our principal, Mr. T. W. Bruce, and to the entire faculty go our appreciation for your untiring guidance during our high school days.

Phyllis Patton
Historian

LAST WILL AND TESTAMENT

We, the Senior Class of Watertown High School, being of sound mind: hereby make and publish this, our last will and testament, thus making all others void.

First, to the faculty we leave the memories of a brilliant, spirited, yet studious class, which wishes to express our thanks for the devotion, kindness and patience shown to us during our days of digging for knowledge.

Opal Barrett wills her ability to chew gum at all times to Carole Coffee.

Anita Bass leaves her rules for flirting and writing boys to Carolyn Simpson.

Myrna Boyd wills her ability to attract attention to Betty Malone.

Deliah Bell Dockery leaves her quiet, thoughtful ways to Maxine Woodson.

Bernice Drennan wills her ability of keeping herself looking "just right" to Jo Dean Atwood.

Jackie Gill leaves her so-called "brains" to Myra Parker.

Lois Harden wills her ability to win money to any lucky person.

Nell Hearn leaves her arguing ability to Betty Barrett.

Pauline Lanier wills her place in shorthand to Claudette Roberts.

Doris Lannom leaves her ability to make talks in English class to Katie O'Neal.

Charlene Lester leaves her friendly smile to Virginia Howell.

Peggy McClanahan wills her big mouth and "giggles" to Barbara Davis.

Bettye Patterson wills her ability to keep late hours at night to Edna Gannon.

Beulah Patton wills her love for studying to Sammie Dillon.

Phyllis Patton wills her love for the name "Kidwell" and "Chicken Business" to Henry Harris.

Corley Reynolds wills her dignity and sophisticated look to June Oakley.

Martha Ann Shores wills her tall, slender figure to Marie Edwards.

Mary Ruth Snyder wills her worn out English book to Carolyn Jewell.

Bettye Sue Stoner leaves her art ability to Jimmy Porterfield.

Frances Stroud leaves her love for Statesville to Marjorie Robertson.

Dorothy Travis leaves her love for Alexandria men to Frances Patterson.

Leora Truitt leaves her ability to be quiet in class to Faye McClanahan.

Lola Truitt leaves her sewing ability to someone who needs it, Donna Knee.

Sue Walker leaves her ability to receive social phone calls during school hours to anyone who can get by with it.

Peggy Wright leaves her childish ways to Doris Flippen.

Tommy Bruce leaves his position as President of the Senior Class to Brown Milstead.

Jackie Curtis wills his love for being mischievous to Mallory Guile.

Gerald Ferguson wills his seat on Jewell's bus to Ellen Dean Thompson.

Eugene Huddleston leaves his love for Goose Creek and athletics to his brother, Bob.

Jack Malone leaves his ability to fall out of chairs in English to Harold Patton.

Joe Mack Reeves leaves his outstanding ability to play football to Lesley Richmond.

Billy Robinson leaves his place in agriculture class and F. F. A. president to Charles David Bain.

Glen Smith leaves his love for Shop Springs girls to Billy Patton.

Jack Wood wills his place as football manager to anyone willing to work.

Lastly, we do hereby nominate and appoint Mr. T. W. Bruce our sole executor.

In witness whereof, we do this, our will, set our hands this nineteenth day of May nineteen hundred and fifty-two.

Mrs. Herbert Jennings
Mr. Oscar Few
Witnesses

Margaret Neal
Class Testator

CLASS PROPHECY

As I walked down one of the lower streets of New York about ten years after I graduated from Watertown High School, I saw a dingy sign over a doorway saying that here one might see Madam De Lahl, famous crystal gazer. Principally for the fun of it I turned in. The woman that met me was not different from the average crystal gazer. When she asked me what I desired to know, I gave her a puzzler. "Just tell me what my classmates of '52 are doing," I said with a laugh.

Very seriously she motioned for me to be seated beside a dirty table, and asked me to look into a crystal ball. Pictured in the ball was the interior of the Metropolitan Opera House. In the orchestra pit I noticed my old classmates Tommy Bruce and Phyllis Patton. The curtain then rose and a beautiful singer stepped forward. Yes, it was Anita Bass.

Excerpts from newspapers came before me next. One announced the marriage of Deliah Dockery and Dorothy Travis. Then I saw a large picture of Joe Reeves and under the picture the words, "Popular Senator from Tennessee." I also saw the marriage announcement of Opal Barrett and Bettye Patterson.

The next vision was that of a large office building. Over some of the doors I saw these: Myrna Boyd, School of Dancing; Corley Reynolds, Interior Decorator; Jackie Curtis, Lawyer; Bettye Stoner, Artist. Jack Wood was busy painting a portrait of Sue Walker, a prominent figure in New York social life.

Next I saw the dear old high school building. Jack Malone was principal. Jackie Gill was teacher of mathematics, a subject she always loved. Beulah Patton was a French teacher and Peggy McClanahan and Eugene Huddleston were girls' and boys' athletic coaches.

The scene then shifted to a broadcasting station. Gerald Ferguson was chief announcer. Carlene Lester, singer and Peggy Wright, accompanist, were bright radio stars, while Glen Smith and Billy Robinson were the principals of a radio feature which was fast taking the place of Amos 'n Andy.

Next I saw the offices of the New York Times. I saw Margaret Neal sitting in a chair labeled Editor. Frances Stroud was a feature writer. Martha Shores was Society Editor and Mary Ruth Snyder had a comic strip.

As the picture grew fainter, I saw Nell Hearn and Lois Harden successful undertakers. Leora Truitt, Doris Lannon, Pauline Lanier, and Lola Truitt were teachers.

After paying the old woman, I went out, my curiosity about my old classmates somewhat sated.

Bernice Drennan
Class Prophet

CLASS MOTTO:

Never acknowledge a failure until you have made your last attempt,
And never make your last attempt until you have succeeded.

CLASS COLORS:

Gold and Purple

CLASS FLOWER:

Yellow Carnation

CLASS POEM OF '52

Class mater, this is the time when we must leave
Dear old W. H. S. forever.
It seems like only yesterday to us
That we started out together.

Let us think for a moment on days that are past,
And then on the days yet to come.
With that first command, "Be seated, please!"
We knew our tasks had just begun.

At first we thought it a hopeless case,
But the teacher who taught us with all her might
Said, "Cheer up, children,
Just keep trying, things will be all right."

So step by step we have mounted the stairs
That have led to the end of the way.
And our footprints we are leaving behind us
As we pass on to another day.

Now what does the future hold for us?
Only by time can we tell,
But now with our trust in the Higher One,
Teachers, Schoolmates, and all — Farewell.

Peggy McClanahan

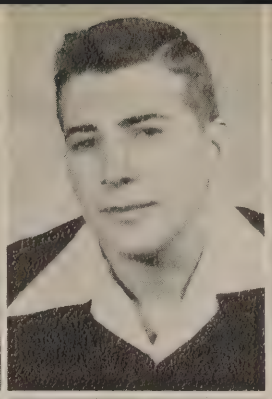

Ruth Adamson
David Bain
Betty Barrett
Jean Barrett

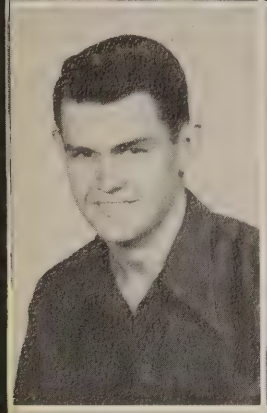
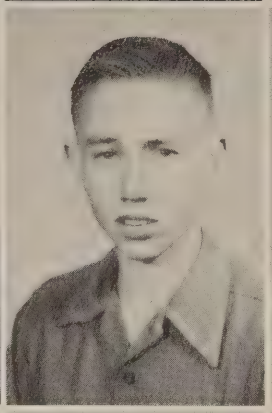
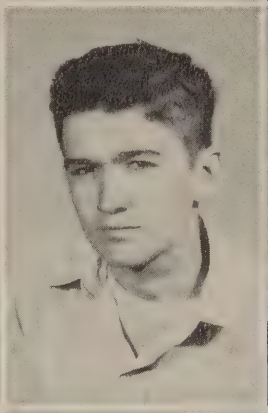
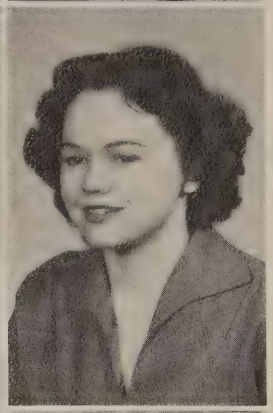

Jimmy Bonds
David Cassetty
Hugh Corley
Barbara Davis

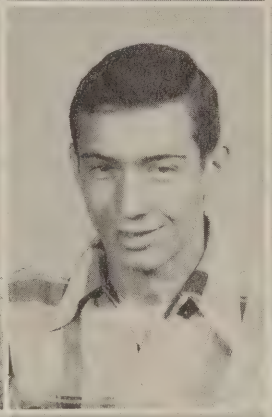

Sammie Dillon
Ray Donnell
Marie Edwards
Doris Flippen

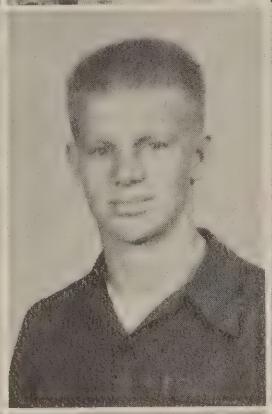
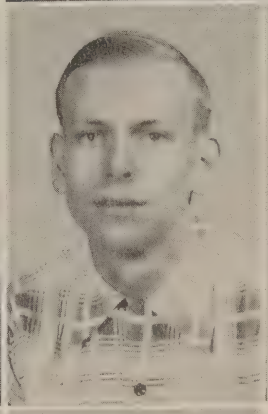
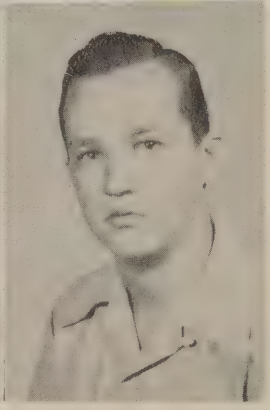

Edna Gannon
Mallory Guile
Kenneth Harris
Bobby Haynes

Bob Huddleston
Joyce Huddleston
Carolyn Jewell

Faye McClanahan
Louis McMinn
Brown Milstead
June Daira Oakley

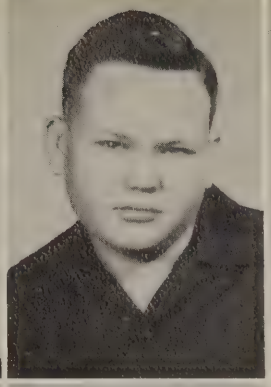

Katie O'Neal
Billy Patton
Harold Patton
Myra Parker

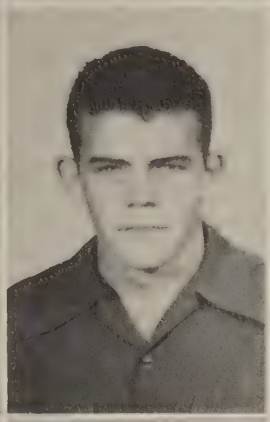

Best of luck to you. You are a very pretty girl. The Navy's gain, I'm sure. I know you will succeed.

Frances Patterson
Jimmy Porterfield
Bobby Richmond
Lesley Richmond

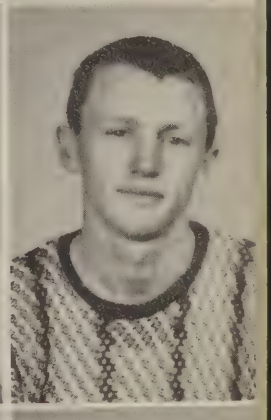

Shirley Robertson
Don Self
Don Simpson
Imogene Thomas

"Corky"
Best of luck to you in the future but watch Don Simpson!
Jimmy Thurman

Joe W. Malone

Jimmy Thurman
Martha Vantrease
Joe Malone

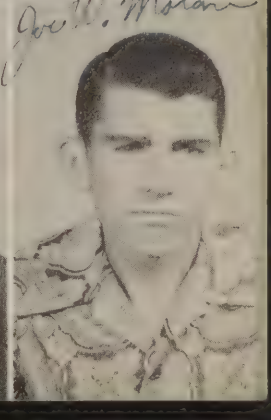

Sophomore Class Officers

Carole Coffee
President

Linda Bass
Vice President

Katherine Lannom
Secretary

Margie Lea
Treasurer

Jean Agnew
Reporter

Henry Harris
Sgt.-at-Arms

Mrs. E. L. Jennings
Sponsor

Mr. Harry Love
Sponsor

Carolyn, back to 8th
Best of luck to the
most cute girl. Just
always be that good
Remember all those good
times and those bad
We made them
"lovin' time". Be good
To Dave.
Love,
Jean

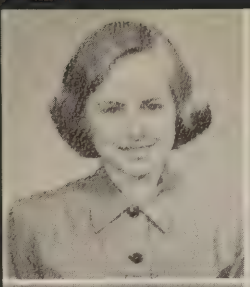
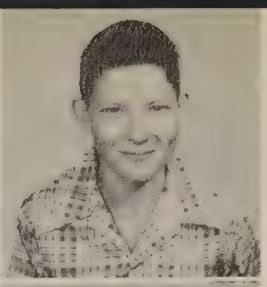

Jean Agnew
Paul Allison

Bettye Burton
Carole Coffee

Jodean Atwood
Raymond Bailey

Harry Davis
Jimmie Jennings

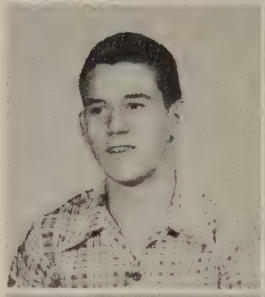

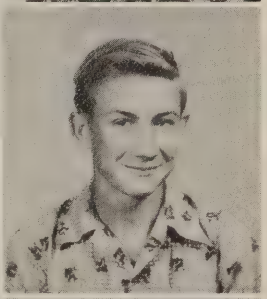

Linda Bass
Charles Barrett

Henry Harris
Beverly Kidwell

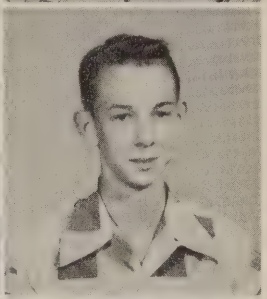

Noel Lee Beadle
Ray H. Bass

Donna Knee
Curtis Jennings

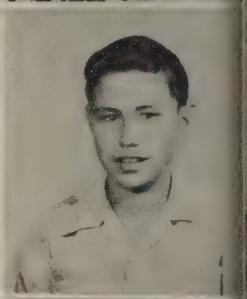

Minnie Blye
Hoyt Brewer

Virginia Howell
Joyce Hickey

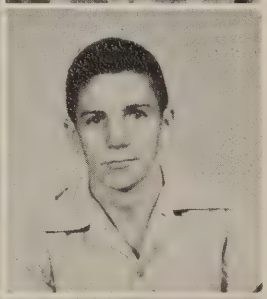

Josephine Bond
Jimmy Clark

Donald Jones
Corrine Hall

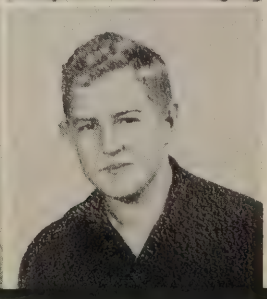

Jewell Brewer
Donald Cowan

Jimmy Marler
Joan La Fever

Katherine Lannom
Horace Mathis

Carolyn Simpson
Geneva Tarpley

Ruby Lasater
Margie Lea

George Simpson
Nellie Tarpley

Bobby Mount
Dorothy Lester

Vondie Tarpley
Jimmy Tubb

Wilson Morgan
Dorothy Murphy

Elen Thompson
Duvene Williams

Nadine O'Neal
Kenneth Netherton

David Turner
Mary Williams

Eugene Roberts
Claudette Roberts

Maxine Woodson
Jimmy Vantrease

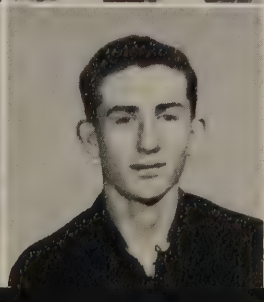

Marjorie Robertson
Jack Shores

Virginia Ingram
Jewell Watson

Freshman Class Officers

Ben Powell
President

Glen Beard
Vice President

Dorothy Bailey
Secretary

Callie Mai Williams
Treasurer

Virginia Jacobs
Reporter

Kenneth Bailey
Sgt.-at-Arms

Mr. Homer Knee
Sponsor

Joyce Adamson
Billie Joe Allison
Dorothy Bailey
Kenneth Bailey
Junior Bain

Oma Lee Baines
Robert Baines
Don Bass
Betty Ann Beadle
Glen Beard

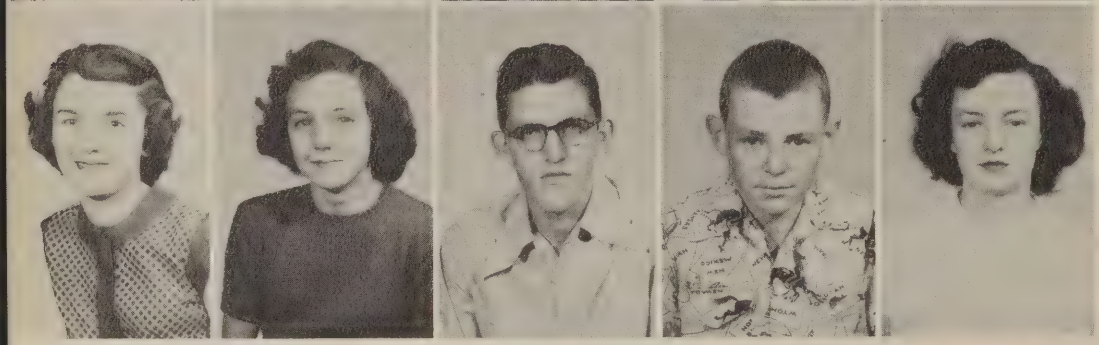

Dorothy Bowen
Nell Clark
Mack Corley
Gerald Cowan
Jo Dean Dodd

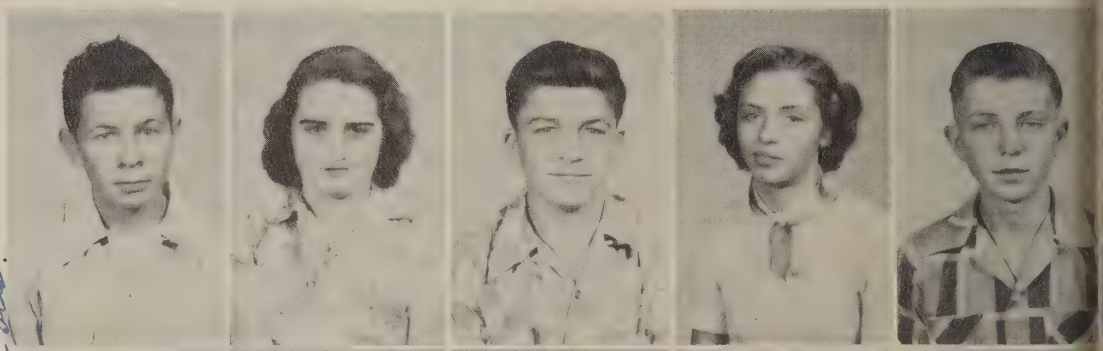

Richard Donnell
Helen Fuston
Doyle Gannon
Marie Hall
Dallas Hays

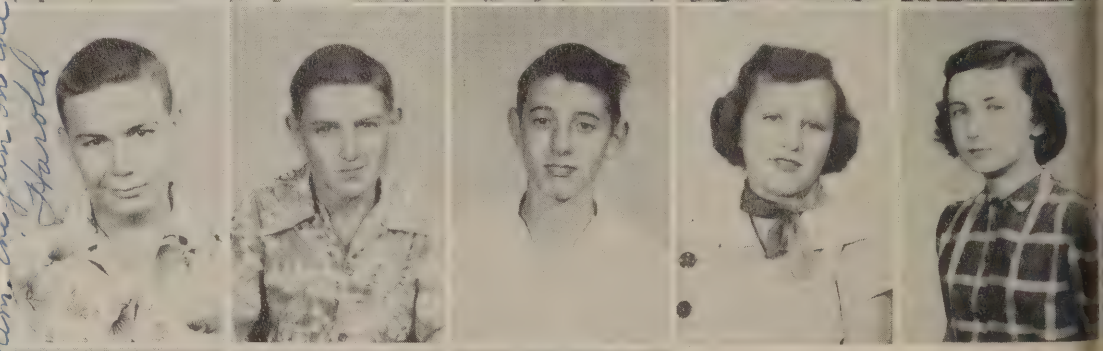

Harold Hays
Cecil Hudson
Don Hudson
Mary Ingram
Virginia Jacobs

Best of luck through-out the rest of your life.
Have the fun on the way.
Harold

Harold Dean Johnson
Earl Jones
Jasper Kent

Billie Jean Kyle
Peggy La Fever
Minnie Ruth Lanier
Betty Ann Malone
Betty Rhea Malone

Remember me at reunion.
As a good friend. But
if week in the year
to come
Elbert Mathis
Don McClanahan
Lula Bell Marler
Dorothy Midgett
J. W. Murphy

Roy Van Murphy
Ben Thomas Powell
Henry Richmond
Mary Robertson
Jessie Ruth Russell

Jimmie Dean Sherill
Homer Snyder
Harold Taylor
Mildred Travis
Haney Tribble

Charleen Tubb
Brownie Vantrease
Bessie Weatherly
Callie Mai Williams
James Williams

Jackie Wright
Ted Wright

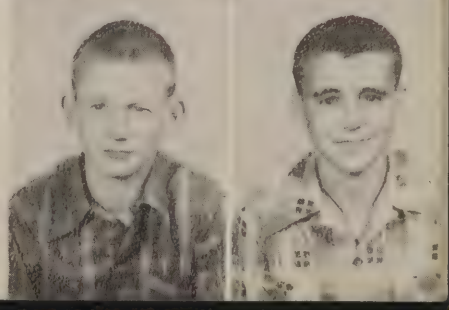

Eighth Grade

President ..... Kenneth Griffin
Vice President ..... Jean Simpson
Secretary and Treasurer ..... Polly Dinges
Reporter ..... Patricia Griffith
Sponsor ..... Mr. J. E. Paris

First row: Albert Donnell, Charles Albert Bell, Joe Ed Tribble, Albert Allison, Phillip Patton, Billy Reeder, Clarence Davenport, J. L. Taylor, Odell Jones.

Second row: Nelda Turner, Linda Flippen, Shirley Stewart, Reba Davenport, Charlene Johnson, Georgia Vantrease, Ella Barrett, Doris Hodges, Mary Brooks Smith, Patricia Griffith, Shelby Hall, Polly Dinges, Roberta Owen, Mary Taylor.

Third row: Billy Driver, William Bly, Billy Patton, Joe Don Parkerson, Herbert Dedman, Clyde Brown Dutton, Jimmy Hudson, Bobby Jean Wright, Jean Simpson, Mary Ann Patton, Delores Simpson, Arah Mai Bradley, Shelby Hawkins, Viloa Hill, Joyce Hudson.

Seventh Grade

President ..... Milton Lynch
Vice President ..... Kenneth Love
Secretary ..... Kenneth Walker
Treasurer ..... Dorothy Russell
Reporter ..... Glen Hunt
Sponsor ..... Mrs. Tommie Lou Wright

First row: Virginia Walden, Shirley George, Geraldine Driver, Faye Driver, Sue Cowan, Joy Jones, Lenna Williams, Betty Wright, Peggy Thorne, Dorothy Russell, Barbara Russell, Sylvia Osborne, Joyce Neal, Sandra Davis.

Second row: Ray Bain, Bobby Foutch, Glen Hunt, Milton Lynch, Johnny Snyder, Jimmy Snyder, Jimmy Ragland, Kenneth Love, Danny Hall, Carl Nixon, Carolyn Williby, Delores Taylor, Barbara Russell, T. C. Beard.

Third row: Freddie Bates, Mrs. Tommie Lou Wright, Kenneth Walker, Helen Eaton.

Honor Students

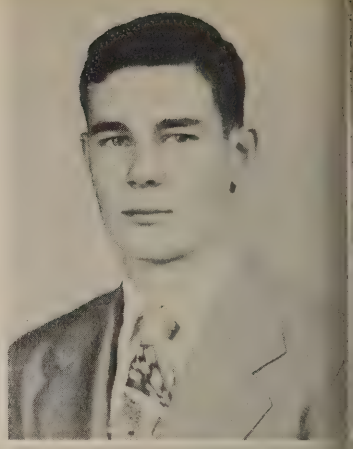

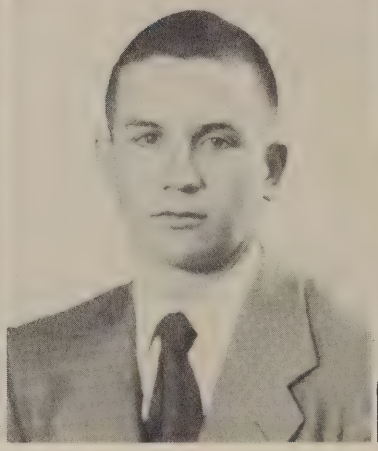

The ten students having the highest averages for the four years in high school were selected instead of the Valedictorian and Salutatorian.

Opal Barrett
Bernice Drennon
Beulah Patton
Jackie Gill
Phyllis Patton
Charlene Lester
Joe Mack Reeves
Tommy Bruce
Margaret Neal
Martha Shores

School Favorites

JOE MACK REEVES
Best Citizen

Corley.
It's been fun going to school with you. Been over good times together + the night you nipped your boss! A lot occurred wasn't you. Best of luck to you + Don'n the future and in everything you try to do.
Be good + keep. Love
Joe Mack

MARGARET ANN NEAL
Miss D. A. R.

ANITA BASS

Miss W.H.S.
Most Popular Girl
Best All Around Girl

Carolyn,
I have certainly
enjoyed being in school with
a sweet girl like you. You
are very pretty and lots of fun.
Remember good times and
I wish you the best of everything in life. Be good to
"Jean." Be sweet and don't
forget me. Love you,
Anita

EUGENE HUDDLESTON

Bachelor of Ugliness
Best Boy Athlete

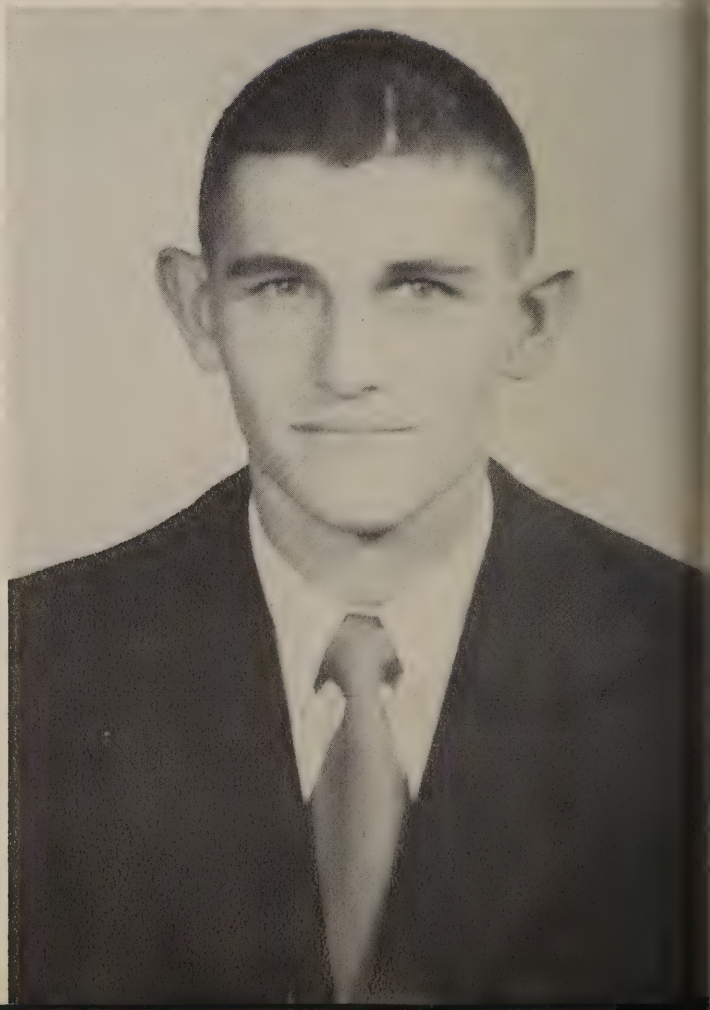

JACK WOOD

Best All Around Boy

JACKIE CURTIS

Most Popular Boy

BETTYE JUNE LEHEW

Best Girl Athlete

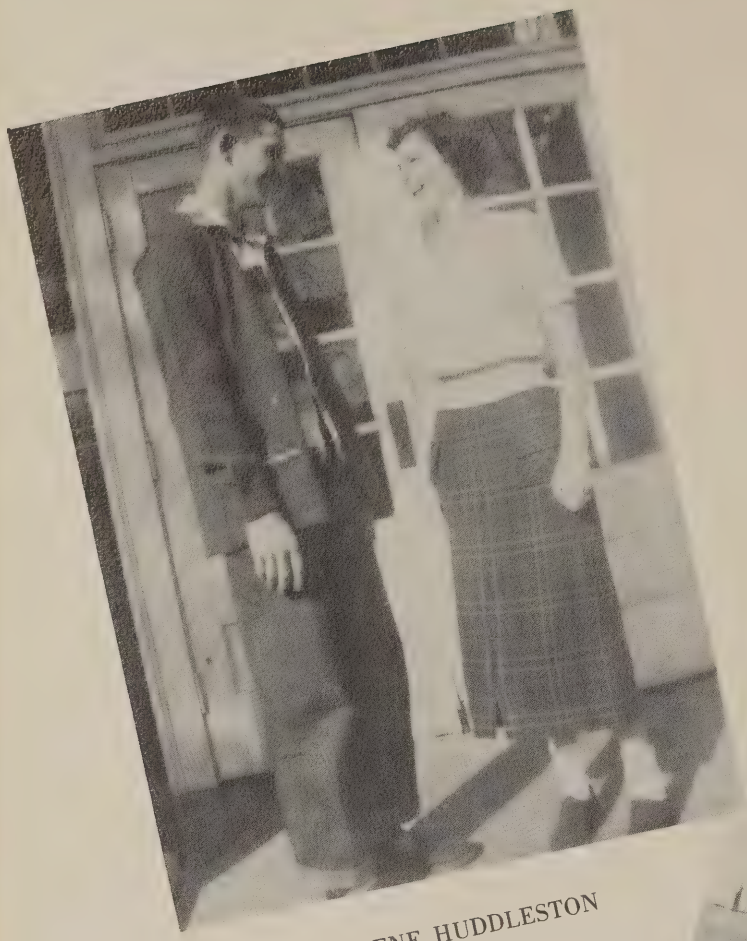

PEGGY WRIGHT EUGENE HUDDLESTON
Friendliest

BETTY JUNE PATTERSON JACKIE CURTIS
Meanest

BEULAH PATTON JOE MACK REEVES
Most Studious

JACK MALONE PEGGY McCLANAHAN
Wittiest

BERNICE DRENNAN GLEN SMITH
Neatest

LEORA TRUITT GERALD FERGUSON
Quietest

TOMMY BRUCE MARGARET NEAL
Most Likely to Succeed

Activities

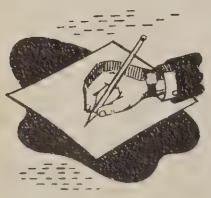

Darling,

You are one of the [illegible] girls I've ever known. You all are good [illegible]

[illegible] any the best of everything on your way. Take care of Don.

Love,
Linda Bass

Future Homemakers

President ..... Myra Parker
Vice President ..... Fay McClanahan
Secretary ..... Edna Gannon
Treasurer ..... Barbara Davis
Reporter ..... Frances Patterson
Historian ..... Doris Flippen
Song Leader ..... Katherine Lannom
Parliamentarian ..... Carolyn Simpson

First row: Callie Mai Williams, Rubye Lester, Josephine Bond, Duvene Williams, Dorothy Bowen, Dorothy Baily, Patsy Griffith, Georgia Vantrease, Charlene Johnson, Doris Hodges, Sylvia Osborne, Dorothy Lester, Virginia Howell.

Second row; Bernice Drennon, Shirley Robertson, Carolyn Jewell, Frances Patterson, Doris Flippen, Barbara Davis, Edna Gannon, Myra Parker, Fay McClanahan, Carolyn Simpson, Corley Reynolds, Katherine Lannom, Beulah Patton, Betty Malone, Ellen Dean Barrett, Peggy Thorne.

Third row: Fay Driver, Charlene Lester, Joyce Neal, Sandra Davis, Peggy LaFever, Virginia Jacobs, Betty Ann Malone, Geraldine Kriver, Joy Jones, Betty Jean Wright, Dorothy Russell, Barbara Russell, Barbara Reeder, Dolores Taylor, Jessie Ruth Russell, Mary Ann Patton, Betty Beadle.

Fourth row: Betty Sue Stoner, Jo Dean Atwood, Margaret Neal, Joyce Hickey, Mrs. Oakley, Shelby Hawkins, Jimmie Faye Jennings, Frances Stroud, Lois Hardin, Beverly Kidwell, Jean Agnew, Donna Knee, Joyce Adamson.

Fifth row: Joyce Huddleston, Oma Baine, Dorothy Travis, Opal Barrett, Martha Shores, Mildred Travis, Minnie Ruth Lanier, Imogene Thomas.
Not present: June Oakley, Anita Bass, Martha Clark, Nell Clark, Carol Coffee, Corine Hall, Dawn Hancock.

PURPOSE

1. To promote growing appreciation of the joys and satisfactions of homemaking, and further interest in home economics.
2. To emphasize the importance of worthy home membership.
3. To encourage democracy in home and community life.
4. To work for good home and family life for all.
5. To promote international good will.
6. To foster the development of creative leadership in home and community.
7. To provide wholesome individual and group recreation.

FUTURE HOMEMAKERS CREED

We are the Future Homemakers of America
We face the future with warm courage,
And high hope

For we have the clear consciousness of
seeking
Old and precious values.
For we are the builders of homes,
Homes for America's future.
Homes where living will be the expression
of everything
That is good and fair.
Homes where truth and love and security
and faith

Will be realities, not dreams.
We are the Future Homemakers of America
We face the future with warm courage
And high hope.

JUNIOR HOMEMAKERS DEGREE 1951-1952

Jean Agnew
Jo Dean Atwood
Dorothy Bowen
Virginia Howell
Virginia Ann Jacobs
Jimmy Faye Jennings
Beverly Kidwell
Donna Knee
Dorothy Lester
Jessie Ruth Russell
Carolyn Simpson
Mildred Ruth Travis
Callie Maye Williams

MOTTO
Toward New Horizons

COLORS: Red and White

FLOWER: Red Rose

Future Farmers

President ..... Billy Robinson
Vice President ..... Eugene Huddleston
Secretary ..... Jack Malone
Treasurer ..... Jimmy Thurman
Reporter ..... Paul Allison
Adviser ..... Mr. Harry Love
Queen ..... Margie Lee

First row: Curtis Jennings, George Simpson, Jack Malone, Eugene Huddleston, Margie Lee, Billy Robinson, Jimmy Thurman, Paul Allison, Harry Davis, Ray Donnell, Harold Patton, Don Simpson.

Second row: Gerald Ferguson, Wilson Morgan, Glen Beard, Billy Allison, James Gordon Williams, Cecil Hudson, Roy Van Murphy, Harold Taylor, Hoyt Brewer, Gerald Cowan, Haney Tribble, Henry Harris, Jimmy Vantrease, Donald Cowan, Glen Smith.

Third row: Jack Shores, Jimmy Marler, Kenneth Harris, Bob Huddleston, J. W. Murphy, Jimmy Bond, Ben Thomas Powell, Hugh Corley, Dallas Hayes, Kenneth Netherton, Richard Donnell, Don Jones, Mack Corley, Doyle Gannon, Charles Barrett, J. D. Barnes, Earl Jones.

MOTTO: *Learning to do, Doing to learn, Earning to live, Living to serve.*

F. F. A. MOTTO:

Learning to do
Doing to learn
Earning to live
Living to serve

COLORS:

Corn Gold and
National Blue

THE CREED

I believe in the future of farming, with a faith born not of words but of deeds—achievements won by the present and past generations of farmers; in the promise of better days through better ways, even as the better things we now enjoy have come up to us from the struggles of former years.

I believe that to live and work on a good farm is pleasant as well as challenging; for I know the joys and discomforts of farm life and hold an inborn fondness for those associations which, even in hours of discouragement, I cannot deny.

I believe in leadership from ourselves and respect from others. I believe in my own ability to work efficiently and think clearly, with such knowledge and skill as I can secure, and in the ability of organized farmers to serve our own and the public interest in marketing the product of our toil. I believe we can safeguard those rights against practices and policies that are unfair.

I believe in less dependence on begging and more power in bargaining; in the life abundant and enough honest wealth to help make it so—for others as well as myself; in less need for charity and more of it when needed; in being happy myself and playing square with those whose happiness depends upon me.

I believe that rural America can and will hold true to the best traditions in our national life and that I can exert in influence in my home and community which will stand solid for my part in that inspiring task.

F.F.A. CONTESTS

STATE FAIR—
- Livestock Judging
- Dairy Judging
- Crop Judging

MIDDLE TENNESSEE
- Livestock Judging at Columbia
- Dairy Judging at Fayetteville

SUB-DISTRICT—
- Public Speaking
- Opening and Closing Ceremony and Parliamentary Procedure
- Skills Contest
- Project Record Books

Music Class

President ..... Tommy Bruce
First Vice President ..... Anita Bass
Second Vice President ..... Sammie Dillon
Secretary ..... Donna Knee
Treasurer ..... Katherine Lannom
Federation Secretary ..... Phyllis Patton
Reporter ..... Jackie Curtis

First row: Geraldine Driver, Helen Eaton, Corley Reynolds, Phyllis Patton, Sammie Dillon, Tommy Bruce, Anita Bass, Donna Knee, Jean Agnew, Katherine Lannom, Ben Thomas Powell, Harold Hayes.

Second row: Carolyn Willougbly, Betty Ann Malone, Virginia Ann Jacobs, Callie Mai Williams, Bernice Drennon, Jimmie Fay Jennings, Frances Patterson, Joyce Hickey, Linda Bass, Beverly Kidwell, Betty Ann Beadle, Vondie Tarpley, Carolyn Simpson, Mrs. Hopkins, T. C. Beard.

Third row: Milton Lynch, Mary Ann Patton, Horace Mathis, Don Hudson, Joyce Neal, June Oakley, Charlene Lester, Mary Smith, Patricia Griffith, Polly Dinges, Sylvia Osborne.

"W" Club

President ..... Jackie Curtis
Vice President ..... David Bain
Secretary ..... Margaret Neal
Treasurer ..... Doris Flippen
Reporter ..... Joe Reeves
Sponsor ..... Oscar Few

Left to right: Carolyn Simpson, Phyllis Patton, Edna Gannon, Peggy Wright, Donna Knee, Doris Flippen, Tommy Bruce, David Bain, Harold Patton, Brown Milstead, Ray Donnell, June Oakley, Glen Smith, Jack Wood, Jack Malone, Jackie Curtis, Eugene Huddleston, Joe Reeves, Myrna Boyd, Anita Bass, Jackie Gill, Margaret Neal, Sue Walker.

Beta Club

The very best of luck to a nice girl.
Bernice

President	Jackie Gill
Vice President	Sammie Dillon
Secretary	Beulah Patton
Treasurer	Charlene Lester
Reporter	Bernice Drennon
Sponsor	Miss Virginia Thompson

First row: Bernice Drennon, Charlene Lester, Jackie Gill, Miss Thompson, Sammie Dillon, Beulah Patton.

Second row: Myra Parker, Doris Flippen, Margaret Neal, Ruth Adamson, Shirley Robertson, Katie O'Neal, Faye McClanahan, Opal Barrett, Martha Shores.

Watertown Hi-Lights

MOTTO: *Truth and service is our policy.*

Editor ..... Tommy Bruce
Associate Editor ..... Myra Parker
Literary Editor ..... Opal Barrett
Art Editor ..... Jimmy Porterfield
News Editor ..... Margaret Ann Neal
Sports Editor ..... David Bain
Business Manager ..... Brown Milstead
Typists ..... Jackie Gill
Peggy Wright
Virginia Bowem

Sponsor ..... Miss Virginia Thompson

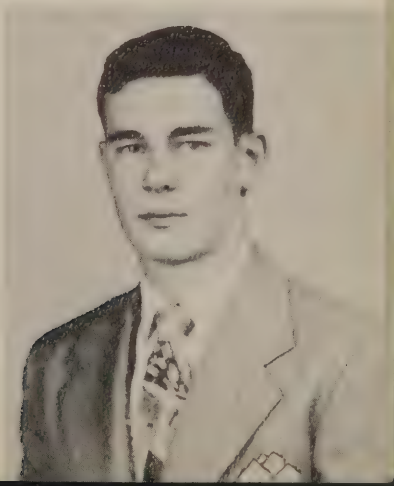

Glee Club

President ..... Anita Bass
Vice President ..... Corley Reynolds
Secretary and Treasurer ..... Charlene Lester
Director ..... Mrs. J. W. Hopkins

First row: Jimmy Tubb, Don Hudson, David Turner, Horace Mathis, Harry Davis, Ray Donnell, Beverly Kidwell, Donna Knee, Vondie Tarpley, Carolyn Simpson, Deliah Dockery, Dorothy Lester, Virginia Howell, Joyce Adamson.

Second row: Virginia Jacobs, Beulah Patton, Jackie Gill, Sammie Dillon, Frances Patterson, Katherine Lannom, Ellen Dean Thompson, Lynda Bass, Frances Stroud, Bettye Patterson, Lois Harden, June Oakley, Carolyn Jewell, Bettye Barrett, Shirley Robertson, Joyce Hickey, Joan LaFever, Jo Dean Atwood, Josie Bond, Betty Burton, Geneva Tarpley.

Third row: Mrs. Hopkins, Betty Ann Beadle, Anita Bass, Phyllis Patton, Margaret Neal, Myrna Boyd, Sue Walker, Charlene Lester, Dorothy Murphy, Pauline Lanier, Opal Barrett, Dorothy Travis, Martha Shores, Betty Malone, Jimmie Fay Jennings, Duvene Williams, Claudette Roberts, Corley Reynolds, Marie Hall, Dorothy Bailey, Dorothy Bowen.

Fourth row: Harold Hayes, Jimmy Thurman, David Bain, Bob Huddleston, Tommy Bruce, Brown Milstead, Don Simpson, Hugh Corley, Ben Thomas Powell, Mary Ruth Snyder, Jean Barrett, Jewell Watson, Bettye Stoner.

Fifth row: George Simpson, Jean Agnew, Myra Parker, Doris Flippen, Imogene Thomas, Callie Mai Williams, Margie Lee, Charlene Tubb.

MOTTO: *A singing nation is a happy nation.*

4-H Club

President ..... Georgia Vantrease
Vice President ..... Jean Simpson
Secretary ..... Bobbye Wright
Treasurer ..... Delores Simpson
Reporter ..... Sylvia Osborne

First row: Shirley George, Peggie Jane Thorne, Patricia Griffith, Linda Flippen, Polly Dinges, Mary Brooks Smith, Georgia Vantrease, Jean Simpson, Bobbye Wright, Sylvia Osborne, Delores Simpson, Helen Neal Eaton, Dorothy Jean Russell.

Second row: Ella Dean Barrett, Shelby Dean Hall, Charlene Johnson, Doris Hodges, Roberta Owen, Sue Cowan, Betty Jean Wright, Mary Ann Patton.

Third row: Delores Taylor, Joy Jones, Lenna Ann Williams, Faye Driver, Joyce Neal, Barbara Russell, Geraldine Driver, Joyce Hudson, Nelda Turner.

Le Cercle Francais

First row: Frances Patterson, Donna Knee, Katherine Lannom, Parliamentarian; David Turner, Vice President; Myra Parker, Secretary; Ray Bass, President; Linda Bass, Treasurer; Carolyn Simpson, Sergeant-at-Arms; Doris Flippen, Reporter; Jean Barrett.

Second row: Margie Lee, Jean Agnew, Beverly Kidwell, Carol Coffee, Jimmy Fay Jennings, Ellen Dean Thompson, Joan LaFever, Betty Barrett, Mrs. Edward Jennings.

MOTTO: *Vive La Francais*

W H S National Forensic Chapter

Callie Mai Williams, Peggy Wright, Doris Flippen, Ben Thomas Powell, Treasurer; Shirley Robertson, Secretary; Carolyn Simpson, President; Frances Patterson, Vice President; Charleen Tubb, Reporter; Katherine Lannom, Virginia Howell, Margie Lee, Linda Flippen, Jimmy Tubb, Mrs. Wilson Thompson, Brown Milstead, Myra Parker.

Membership in N. F. L. affords excellent training in various phases of public speaking by direct application.

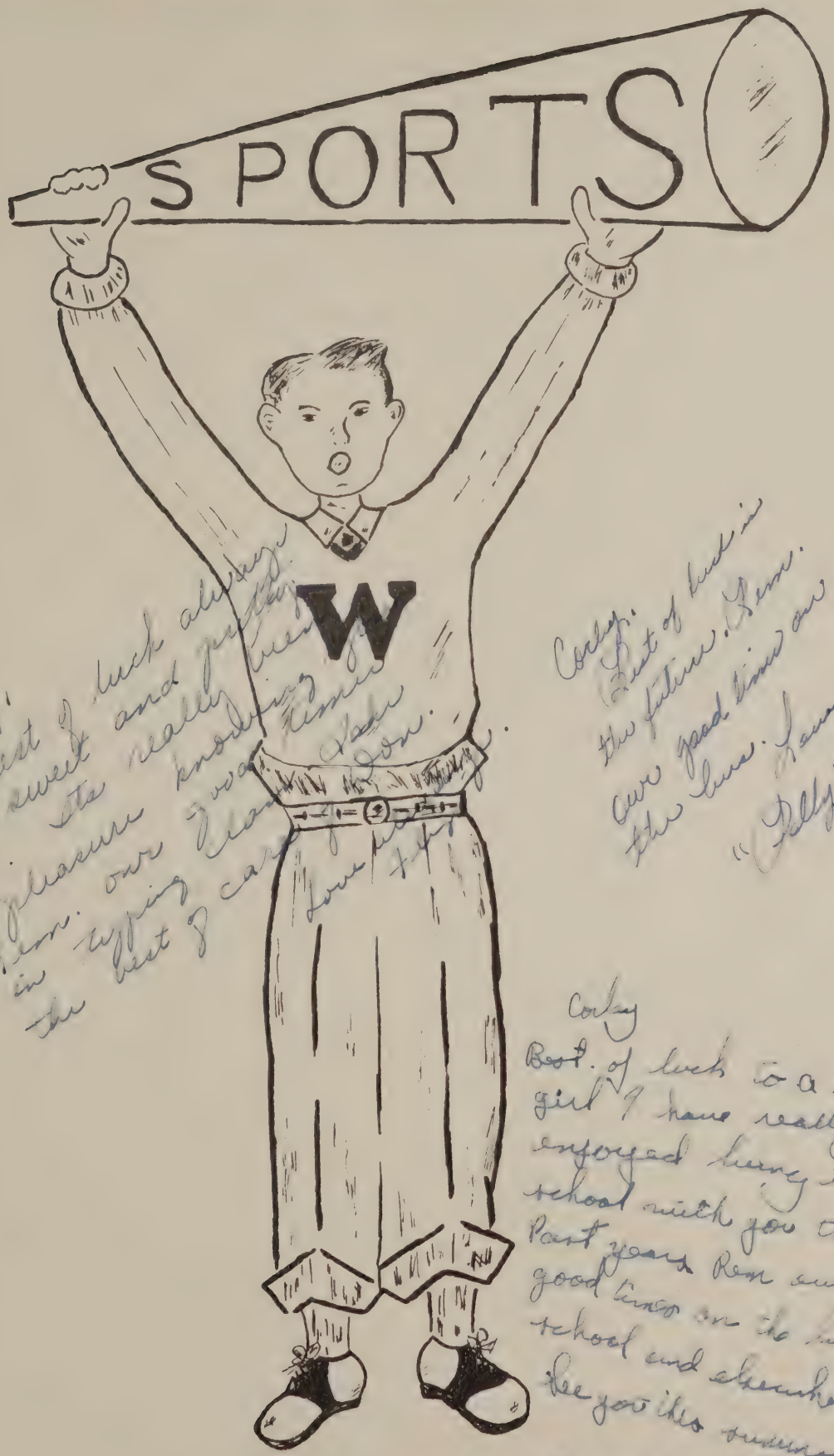

Corky,
Best of luck always to a sweet and pretty girl. It's really been a pleasure knowing you Ken. our Friendship in typing class was the best I ever had. Love Don.

Corky,
Best of luck in the future, Ken. our good times on the bus. Love, "Polly" Jump

Corky
Best of luck to a swell girl I have really enjoyed being in school with you these Past years Ken our good times on the bus, school and elsewhere. See you this summer

Lots
Hugh

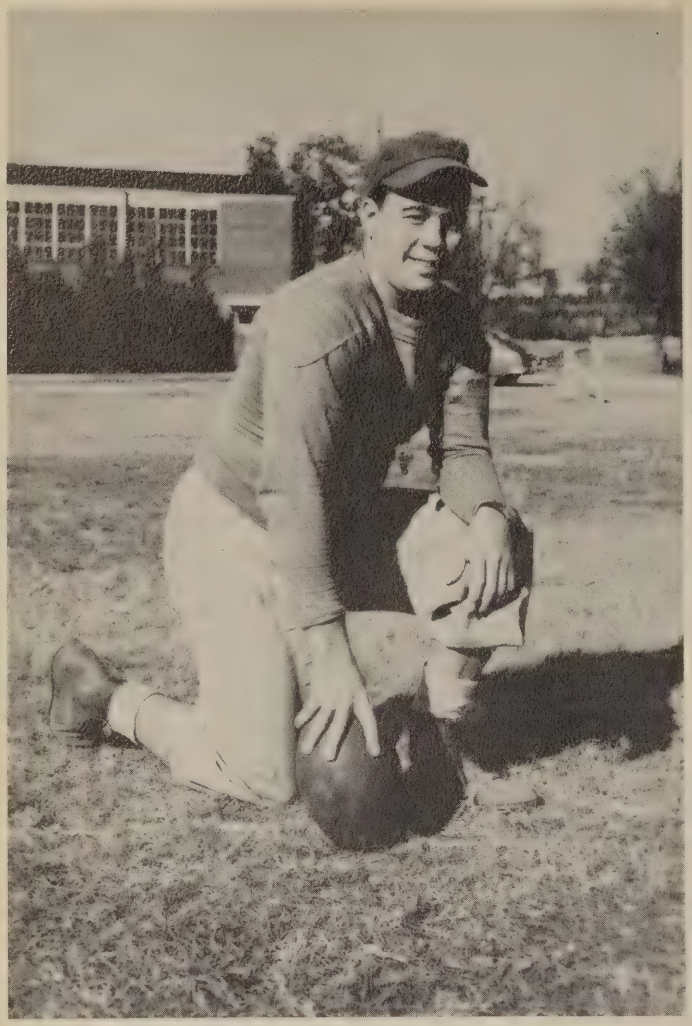

OSCAR FEW
Coach

BEVERLY KIDWELL
Queen

Football Squad

Coach.....Oscar Few
Captain.....Eugene Huddleston
Alt. Captain.....Joe Mack Reeves
Managers.....Jack Wood, Henry Harris

First row: B. Huddleston, Milstead, Patton, D. Bain, Malone, Smith, L. Richmond, Reeves, E. Huddleston.

Second row: Jones, Curtis, Donnell, Guile, Joe Malone, Self, K. Bailey, E. Bain, B. Richmond, R. Bailey, Johnson.

Third row: Turner, Shores, Hudson, Wright, Barrett, Cowan, McClanahan, Snyder, H. Richmond.

Conley.

I have very enjoyed going to school with you. The past year. You are a swell girl and will have lots of luck in the future. Rem. all our good times together & on the bus. Be good this summer.

Luck always to a sweet girl

Brown.

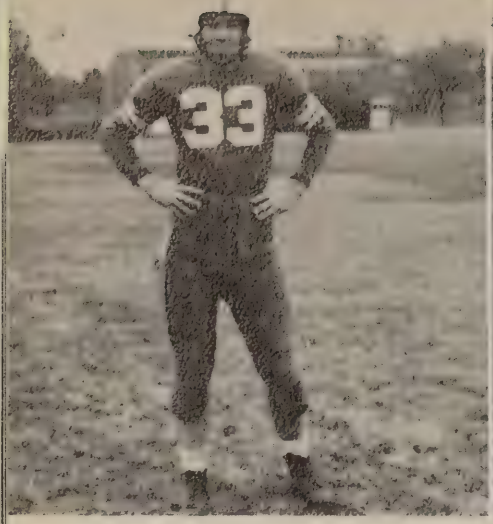

JACKIE CURTIS—Back

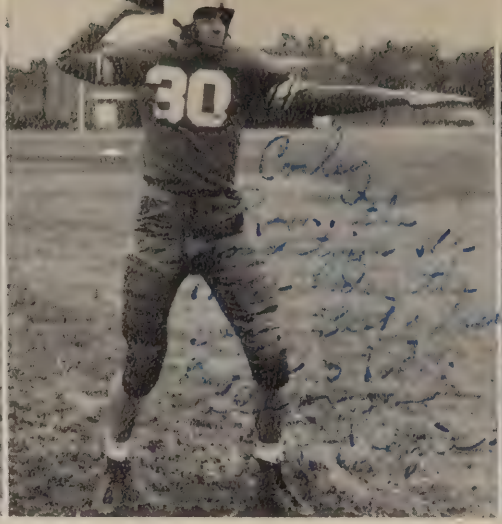

EUGENE HUDDLESTON—Back

JACK MALONE—Guard

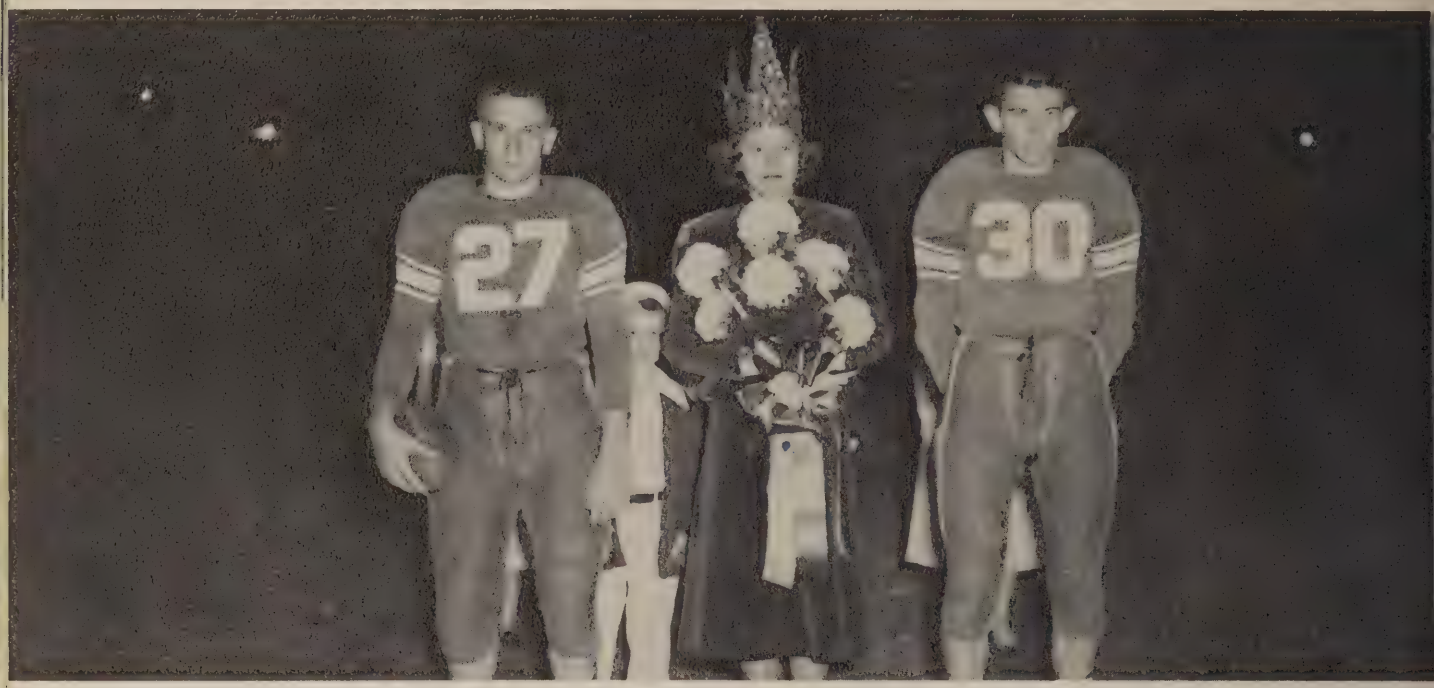

GLEN SMITH—Tackle

JOE REEVES—Back

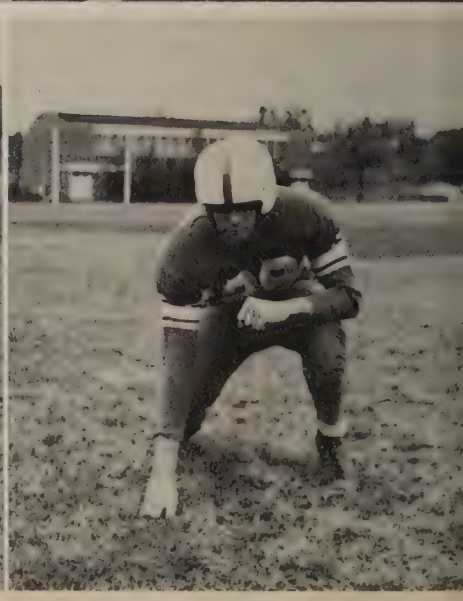

BROWN MILSTEAD—Tackle

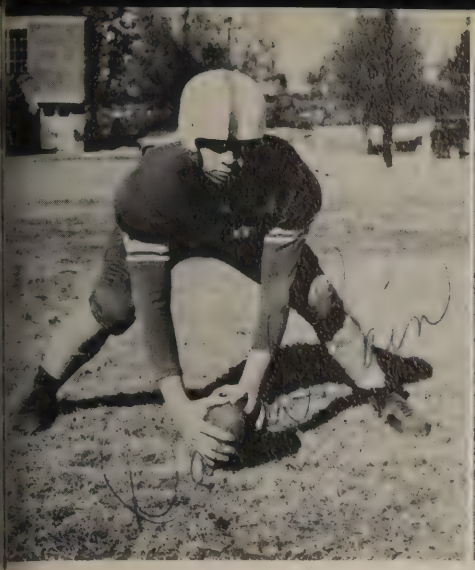

DAVID BAIN—Center

EDWARD BAIN—End

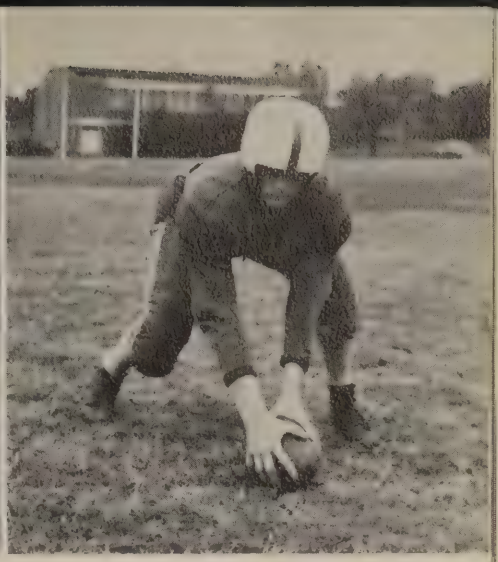

RAYMOND BAILEY—Center

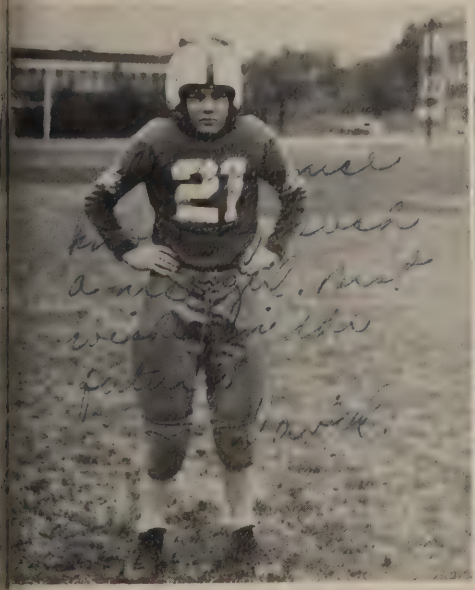

DAVID TURNER—Back

DON SELF—Back

KENNETH BAILEY—Tackle

MALLORY GUILE—Back

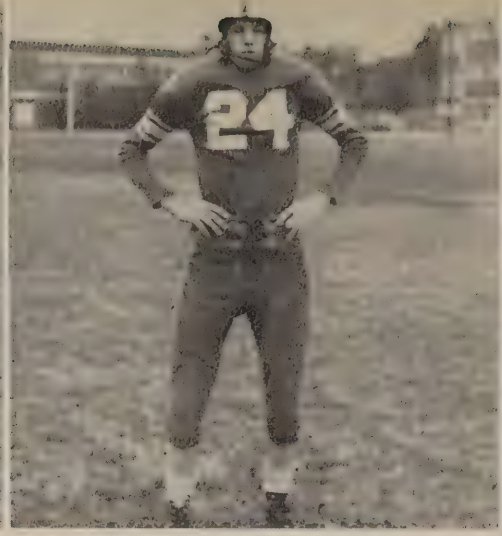

LESLIE RICHMOND—End

BOB HUDDLESTON—End

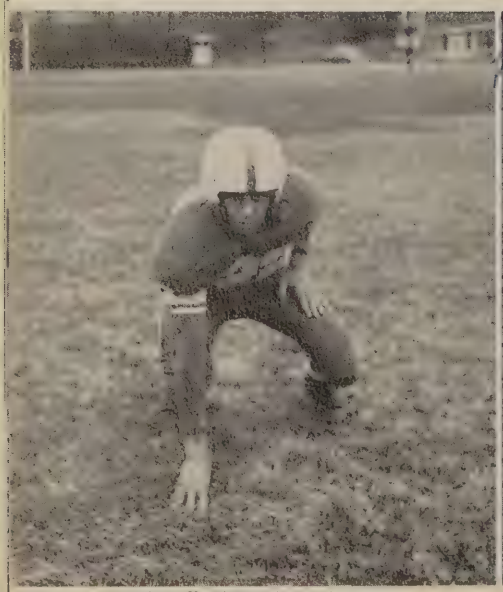

RAY DONNELL—Back

HAROLD PATTON—Guard

JOE WARD MALONE—Tackle

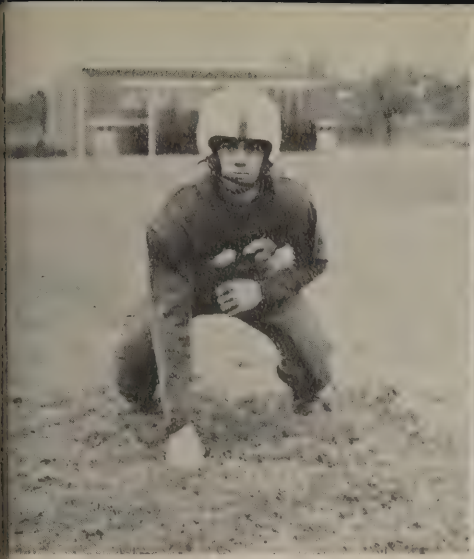

BOBBY RICHMOND—End

DONALD JONES—Guard

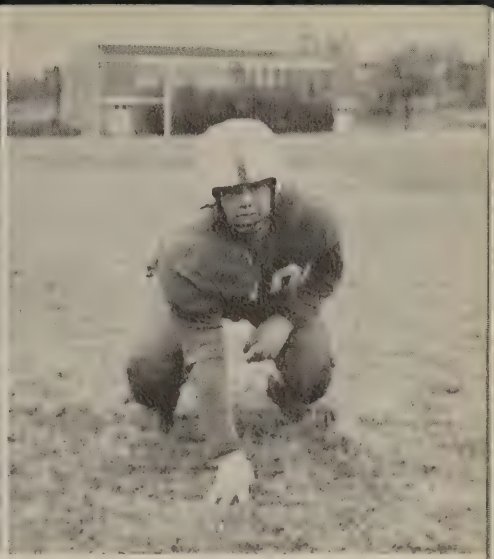

HAROLD JOHNSON—Tackle

Watertown	24	Coopertown	0
Watertown	0	Lafayette	12
Watertown	19	Woodbury	6
Watertown	6	Gordonsville	7
Watertown	40	Smithville	6
Watertown	7	Hartsville	20
Watertown	13	Carthage	6
Watertown	27	Mt. Juliet	12
Watertown	0	Lebanon	20

Captains—HUDDLESTON and REEVES

Coach—FEW

CHEERLEADERS

Queen—BEVERLY KIDWELL

Head Cheerleader—SUE WALKER

CHEERLEADERS—Peggy Wright, Donna Knee, Doris Flippen, Virginia Jacobs.

Sponsor—MRS. HERBERT JENNINGS

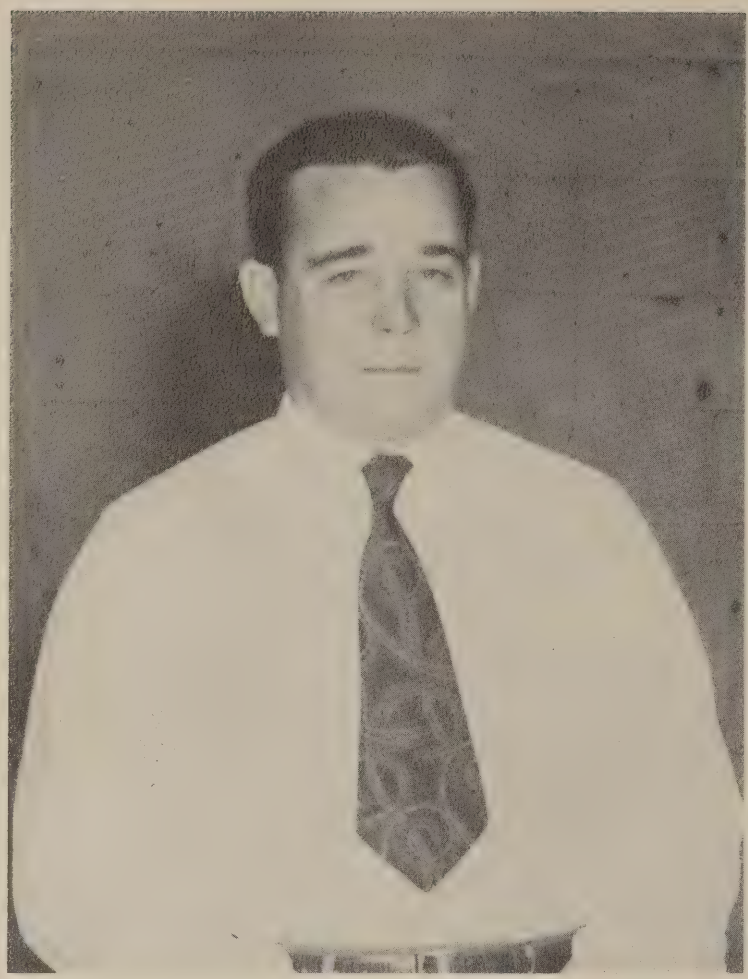

OSCAR FEW
Coach

Coach,
You are a swell
fellow and it has been
a pleasure playing for a friend.
Best of luck for a good time.
Always,
Pete

Captain—HUDDLESTON

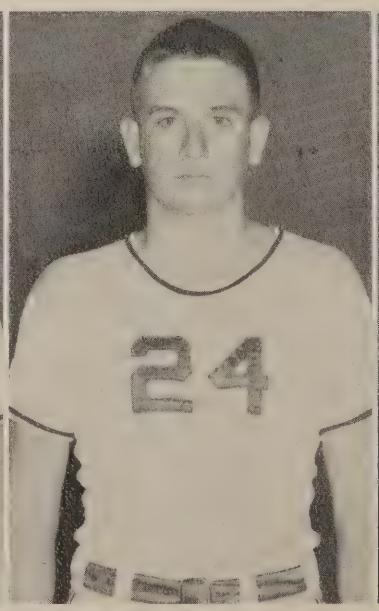

Co-Captain—REEVES

Captain—NEAL

Co-Captain—PATTON

Girls' Basketball Team

Coach .....Mr. Oscar Few
Captain .....Margaret Neal
Cop-Captain .....Phyllis Patton
Manager .....Carolyn Simpson

SQUAD MEMBERS

First row: Faye McClanahan, Doris Flippen, Charlene Tubb, Jean Barrett, Myrna Boyd, Peggy McClanahan.

Second row: Carolyn Simpson, Lois Hardin, Edna Gannon, Phyllis Patton, Margaret Neal, Joyce Hickey, Betty Patterson.

MARGARET NEAL
Captain—Guard, Senior

PHYLLIS PATTON
Alt. Captain—Guard, Senior

PEGGY McCLANAHAN
Guard, Senior

BETTY JUNE LEHEW
Forward, Senior

MYRNA LOVE BOYD
Forward, Senior

CHARLENE TUBB
Forward, Freshman

BARBARA DAVIS
Guard, Junior

FAYE McCLANAHAN
Guard, Junior

EDNA GANNON
Guard, Junior

JEAN BARRETT
Forward, Junior

BETTYE BURTON
Forward, Sophomore

JOYCE ANN HICKEY
Forward, Sophomore

Boys' Basketball Team

Coach ..... Mr. Oscar Few
Captain ..... Eugene Huddleston
Co-Captain ..... Joe Reeves
Manager ..... Glyn Smith

SQUAD MEMBERS

First row: Jackie Curtis, Joe Reeves, Jack Wood, Roy Van Murphy, Harry Davis.

Second row: Junior Bains, Bob Huddleston, Ray Donnell, Eugene Huddleston, Tommy Bruce.

EUGENE HUDDLESTON
Captain—Guard, Senior

JOE MACK REEVES
Alt. Captain—Guard, Senior

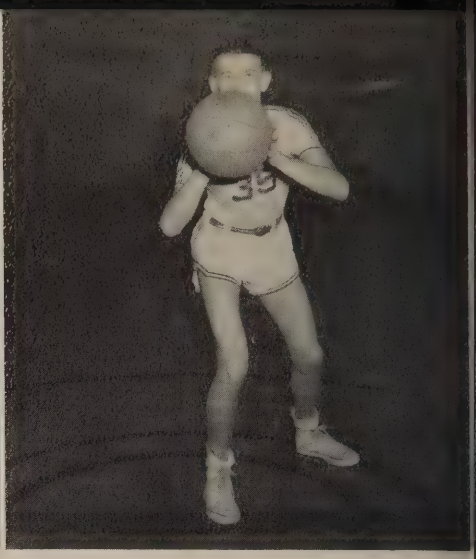

BOB HUDDLESTON
Forward, Junior

TOMMY BRUCE
Forward, Senior

EDWARD BAIN
Center, Freshman

JACKIE CURTIS
Guard, Senior

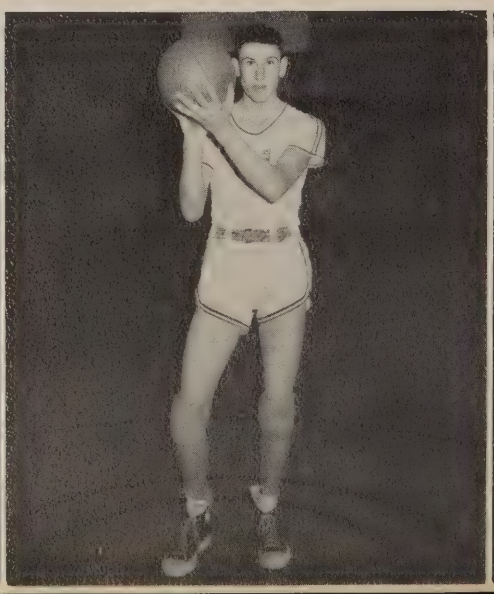

RAY DONNELL
Forward, Junior

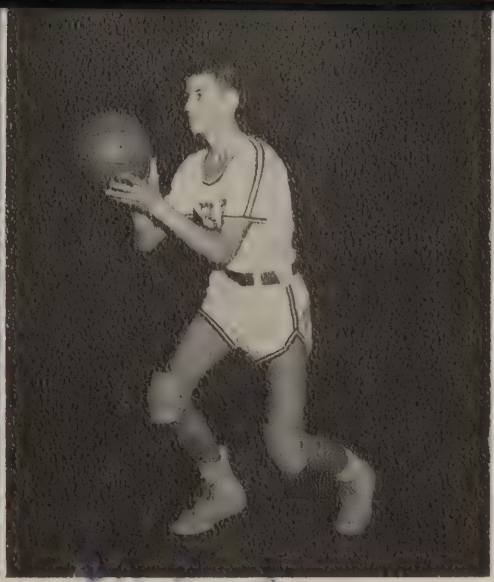

HENRY HARRIS
Forward, Sophomore

ROY VAN MURPHY
Guard, Freshman

DON SELF
Forward, Junior

GLENN SMITH
Manager, Senior

JACK WOOD
Guard, Senior

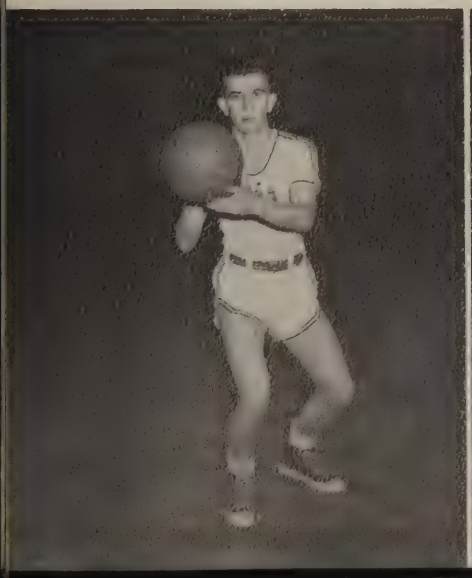

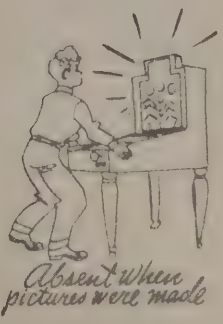

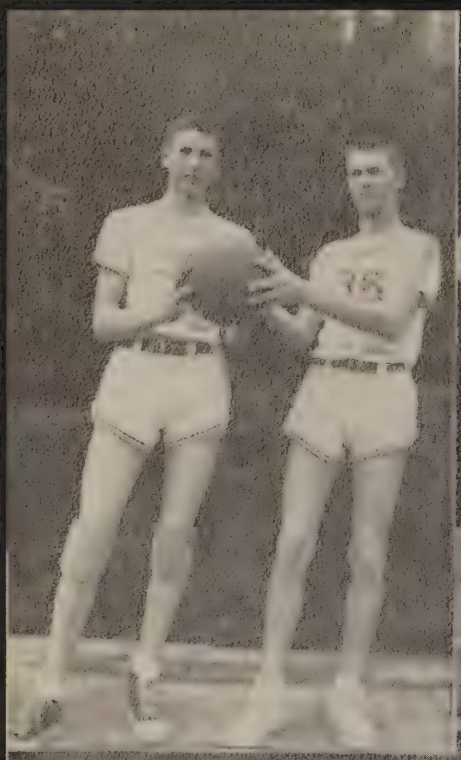

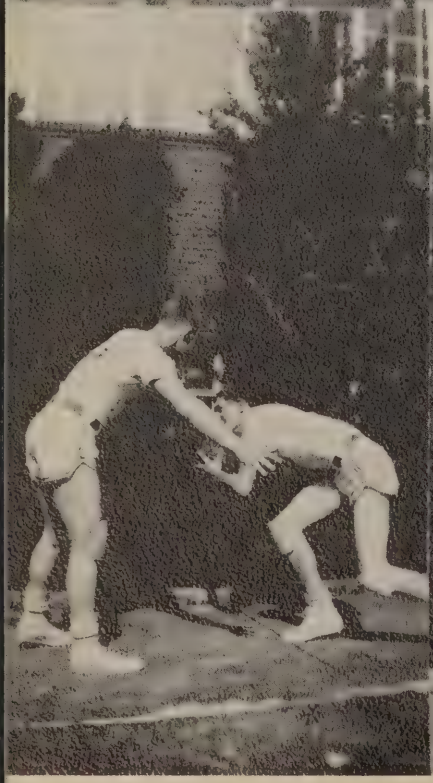

GIRLS — SCHEDULE — BOYS

We	*They*		*We*	*They*
13	24	Lebanon	28	50
33	40	Liberty	31	44
15	23	Auburn	25	37
26	25	Smyrna	19	32
34	46	Mt. Juliet	34	53
29	30	Smyrna	29	47
31	42	Liberty	36	30
25	34	Woodbury	29	35
28	23	Auburn	30	31
27	61	Lebanon	31	58
38	51	Hartsville	41	51
19	26	Lascassas	35	32

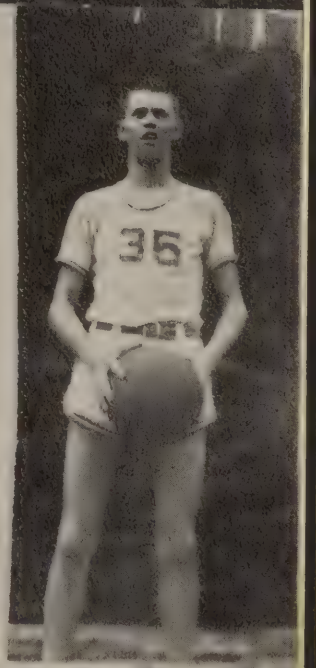

STOP

COMPLIMENTS OF

Vantrease's

Studio

Watertown Tennessee

Watertown

Hardware

Co.

MAYTAG WASHERS

FRIGIDAIRE APPLIANCES

Phone 176

Goodner's

MEN'S SHOP

Quality Outfitters For Men & Boys

ARROW SHIRTS — CURLEE CLOTHES — ADAM HATS

Watertown Tennessee

WATERTOWN

FURNITURE EXCHANGE

Watertown

Tennessee

Modern

Cleaners

Watertown, Tennessee

Phone 129

American

HARDWARE COMPANY

Hardware Furniture

Phone 45

Watertown Tennessee

Latest HOUSEHOLD APPLIANCES

Melton & Talley Co., Inc.

Distinctive Household Merchandise

Phone 163 Watertown, Tenn.

YES!

Armstrong's

5 & 10

"Known For Better Values"

Watertown Tennessee

Smith's

MARKET

Groceries

Fresh Meat

Phone 62

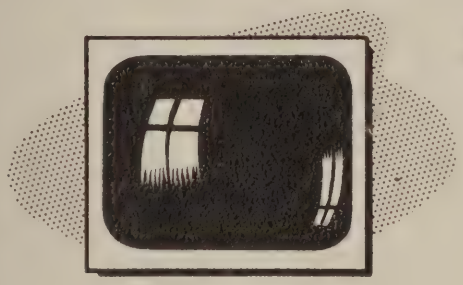

television

WINFREE'S

RADIO SERVICE

Phone 174 Watertown, Tennessee

FINE QUALITY

in fine jewelry

JONES JEWELERS

Expert Repairs

Watertown, Tennessee

Always Good Coffee

NEW CITY CAFE

Good Food

Watertown, Tennessee

Hick's

Motor Co.

Lebanon Tennessee

At

Griffin's Grocery

Groceries Fresh Fruits

Fresh Meat and Vegetables

On The Square

Watertown Tennessee

Be neat as a

BELLHOP

Modern

LAUNDRY

and DRY CLEANERS

Phone 1080

Lebanon, Tennessee

MEDCALF MUSIC SHOP

Jesse French and Jannssen Pianos

Band and String Instruments

Accessories

Sheet Music and Teaching Materials

Piano Tuning and Repairs

116 S. Maple St. Lebanon, Tenn.

Phone 1504

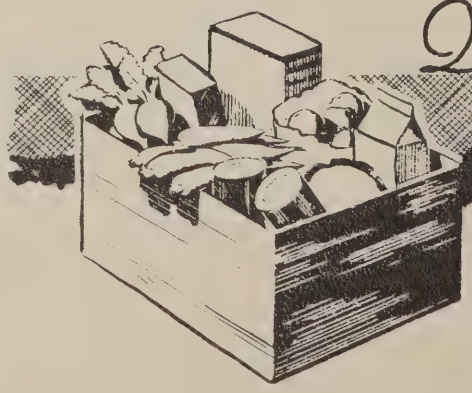

Quality

GROCERIES

MASON'S GROCERY

Phone 158

Watertown, Tennessee

Watertown
DRUG CO.
We like being your druggist
Phone 69 Watertown, Tenn.

COMPLIMENTS OF
HANKINS AND SMITH
Motor Co.
Lebanon Tennessee

Rodgers
BROS.
Super Market
T. L. RODGERS
J. H. RODGERS
W. H. RODGERS
Owners
Lebanon, Tennessee
Phone 720
Groceries
Vegetables
Fresh Meats
Foods

Lebanon
FLOWER SHOP
Phone 449-J
228 E. Main St.
Lebanon, Tennessee

COMPLIMENTS OF
Keatts-McDowell
Phone 511 Lebanon, Tenn.

Perfection
Ice and Ice Cream Co.
The Cream Supreme
Dairy Products
Phone 453
Lebanon Tennessee

Wilson County
Motor Co.

CHEVROLET — Buick

Lebanon Tennessee

Ray's
Jewelry Co.

Watches — Diamonds
Silverware
Lebanon, Tennessee
Phone 38

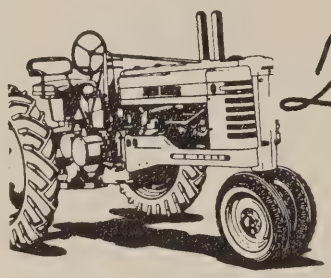

JOHN DEERE — QUALITY FARM EQUIPMENT

Donnell Motor Co.

Chrysler, Plymouth
and John Deere Farm Equipment
Lebanon, Tennessee

Chrysler

Best Wishes
from
Maple Hill
Court

Nashville Pike
Lebanon, Tennessee

We're going places!

WITH

Dobbs Hats, Florsheim Shoes,
Arrow Shirts, Varsity Town Suits

McCLAIN AND SMITH

Lebanon Tennessee

McGee & Jennings
Jewelers

Diamonds, Watches, Jewelry
Silverware, Parker '51
Pen and Pencil Sets
Sheaffer Pen and Pencil Sets

Prescription Compounding
Our
Specialty
Bradshaw's
Drug Store
WALGREEN SYSTEM
Lebanon Tennessee

Compliments of
Jacob's
Dept. Store
Lebanon Tennessee

When in Lebanon Stop
At
Shannon's
Drug Store
Lebanon Tennessee

Exchange
Furniture
Company
Westinghouse Appliances
Easy Washing Machines
Lebanon Phone 107

DEPENDABLE
SERVICE
Axelson
Florist
Phone 109
Lebanon Tennessee

Compliments of
C. P. Phillips
Funeral Home
Norene Tennessee

WILSON FARMERS
CO-OP

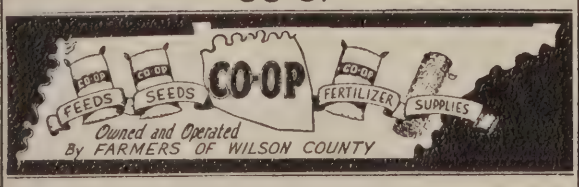

Lebanon Tennessee

The People's
Bank
Capital Stock $10,000
Norene Tennessee

Padgett-Harrison Motor Co.

"Best Buys in Used Cars"

Phone 711 1007 West Main St.

Lebanon, Tennessee

H. E. STROUD, Watertown Salesman

Winfrees DRIVE IN

Sea Foods, Italian Spaghetti

2½ Miles from

Lebanon, Tennessee

PUT YOUR BEST FOOT FORWARD

Trade at

F. J. WILLIAMS

General Merchandise

Phone 38

Norene Tennessee

DEPENDABLE SERVICE

WM. A. ROGERS

Silverware

PHILLIPS GROCERY

Phone 15

Groceries — General Merchandise

Produce — Feed — Fertilizer — Seed

Norene Tennessee

Compliments of

WOOD AND HOPKINS, AGENTS

GENERAL INSURANCE

Watertown Tennessee

Complete Frozen Food Locker Service

Watertown

Locker and Sales

FROZEN FOODS — FEEDS — FLOUR — OTHER SUPPLIES

Phone 107 Tom Brown Neal, Mgr.

The *Lebanon* Democrat

Read the News about
Folks You Know
In Your Paper

ESSO DEALER

SEE
HUGH BASS
SERVICE STATION
Shop Springs Tennessee

FOR SMOOTH DRIVING
HAYES & SCOTT MOTOR CO.
Alexandria's leading auto center

New and Used Cars
Alexandria
Tennessee

Curtis Bros.

HARDWARE, FURNITURE, WESTINGHOUSE APPLIANCES
LUMBER and BUILDING SUPPLIES
R.C.A. TELEVISION
Alexandria, Tennessee

Car Troubles Vanish at
BILL'S SAFETY SERVICE
Expert Car Repairs by
Factory trained mechanic
Phones 100 — 133 Watertown, Tennessee
W. L. CARDWELL, Prop.

When you buy Blue Grass Tools
you buy the best
BELKNAP HDWE. MFG. CO.
JACK WESTMORELAND
Salesman
Carthage Tennessee

Better Values

Huffman's

MARKET

Alexandria, Tennessee

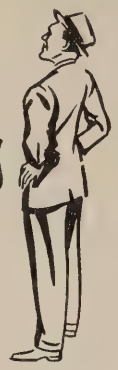

GEO. W. CORLEY and SON

INSURANCE AGENCY

"Better Be Safe Than Sorry"

Alexandria, Tenn. Phone 2-52

Goodner and Son

Everything to wear for the entire family

Alexandria Tennessee

Kirkpatrick's

QUALITY FOOTWEAR

FIT THE ENTIRE FAMILY

Lebanon Tennessee

Johnson

DRY GOODS CO.

Shop with us

Save the difference

Watertown Tennessee

Compliments of

CLARENCE PATTON

Watertown Tennessee

Elroy Floyd & Co., Inc.

Purina Chows

Phone 41

Watertown Tennessee

BELLAR

Furniture Co.

Lebanon Tennessee

Compliments of

Jennings

BARBER SHOP

Alexandria Tennessee

Kraft Foods Co.

Again you have the best wishes from us

Alexandria, Tennesse

Kenneth O. Lester

Wholesale Fruits, Vegetables and Frozen Food

Lebanon, Tenn. Phone 514

Cowan's

Dry Goods Store

Phone 581 Lebanon, Tenn

Katherine's
BEAUTY SHOP
For well groomed hair
Phone 43
Watertown Tennessee

Ligon & Bobo
Funeral
Home
Phone 90
Lebanon Tennessee

Compliments of

Watertown High School and Faculty

Compliments of

Robert Orr and Company

Compliments of
Johnson's
DAIRY
Lebanon Tennessee

Compliments of
John Sexton
AND CO.
Chicago Illinois

Compliments of

Midgett's Market

Lowest Prices

Compliments of

PARENT - TEACHERS

of Watertown

President
MRS. H. R. LOVE

Vice President
MRS. CLYDE GRIFFIN

Secretary
MRS. JOHN D. EASTES

Treasurer
MRS. T. W. PATTON

FOR ALL TYPEWRITER NEEDS

Consult

ROYAL TYPEWRITER COMPANY, INC.

2 Park Avenue New York, 16 New York

S. J. WEAVER, Nashville Representative

Compliments of

Cooksey's

SERVICE STATION

Phone 26-J Watertown

For Protection & Security

Not Just a Feeling of Security

See

ROY INSURANCE

AGENCY

Watertown, Tennessee

TELEPHONE — 104 and 122

CONGRATULATIONS
and
BEST WISHES
to
THE SENIOR CLASS
of
1952

ROYAL THEATRE

Watertown, Tennessee

COMPLIMENTS OF

Chandler's Store

PHONE 108

Watertown, Tennessee

Compliments

WATERTOWN MILL & GRAIN COMPANY

Custom Grinding & Mixing

Master Mix Feeds

WATERTOWN, TENNESSEE

PHONE 72

WATERTOWN BANK

Watertown, Tennessee

GEO. W. GRIFFITH, Cashier

MEMBER F.D.I.C.

Efficient Service Courteously Rendered

WE APPRECIATE YOUR PATRONAGE

BOND & ARMSTRONG F. H.

PHONE 12-J

Licensed Embalmers and Funeral Directors

NIGHT AND DAY SERVICE

Givan & James Garage

AUTO REPAIRING and WELDING

WE REPAIR IT

CARS — TRUCKS — TRACTORS

ESSO GAS and OIL

Watertown, Tennessee

Reserved.

Corky,

[illegible] these [illegible] I still [illegible]
the [illegible] to write in for you, you'd better
[illegible] it has been a pleasure
knowing you and [illegible] going with you.
We've had our [illegible] that you might call
fights but we've always got over them
[illegible]. I'll always remember
[illegible]
[illegible]
I will always wonder why you [illegible]
[illegible] I wanted to [illegible]
[illegible]. I'll always remember the
[illegible]
[illegible] you. You are the [illegible]
girls I have ever known and your winning
smile will carry you far in life. You
[illegible] I hope you will [illegible]
[illegible] is going to be the "[illegible]" place without
you, and you especially [illegible]. I'll always [illegible]
I hope you will remember our good times to-
gether. I hope you the best of luck in the
future [illegible]
[illegible]

Love Always

Jon

Corley:
I have certainly enjoyed knowing you these past years. But I look always to a nice sweet girl. Remember history class, and may you always find success in all life undertaking.
Always,
Patsy S.

Corley,
I have enjoyed knowing you and going to school with you. Best of luck in the future. You are a sweet girl.
Yours,
Nadine

Boy am I going to miss you when school is out. You have been a brother to me for as long as I can remember. I'll never forget all the things we have gotten into. Dance "Creek" Won't be the same without you. [illegible] I'll always remember you as one of the finest boys I have ever known. You were a [illegible].

Dear Carley,
You are one among my best friends. I think you are one of the sweetest and friendliest girls I have ever known. Rem. all our good times together At W.H.S. And at G. A's And at Church. I wish you the very best of luck in the future. I will be seeing you this summer.

I love you
Corinne ("Rene")

Carley,
I have certainly enjoyed going to school with a wonderful girl like. rem. the day we watched basketball instead of going to Home Ec. I wish you could have gone with us sometime, for we would had a hot time. Best of luck to a pretty girl like you.

Love,
Peggy

Carley,
Good luck to a swell Cousin. I'll always cherish your friendship and all the wonderful times we have had together.

Love ya,
Sue

Carley,
It certainly has been a pleasure knowing you. You are a real sweet girl and I like you lots.

Always,
Lorraine

Carley,
I have enjoyed really visits you in your school. You attract fun & are a real sweet kind of Bonnie. This night I need such kind of friend and we had good fun and we gave Linda a birthday party. Remember Carley, I drink to your health. Be good Carley

Love,
Margie

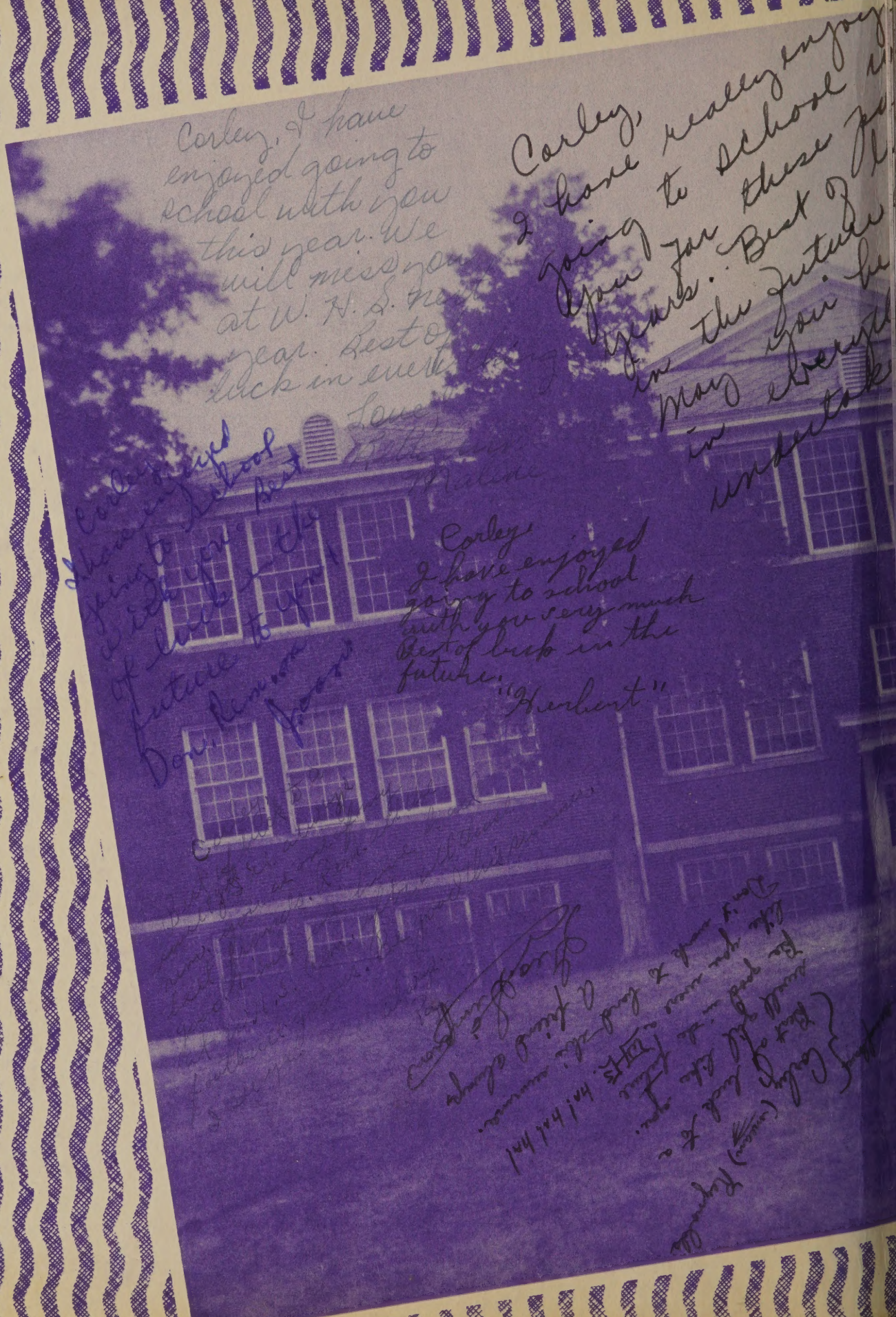
Corley, I have enjoyed going to school with you this year. We will miss you at W. H. S. next year. Best of luck in everything
Corley, I have really enjoyed going to school with you for these four years. Best of luck in the future. May you be in charge in whatever undertake
Corley I have enjoyed going to school with you very much Best of luck in the future.
"Herbert"

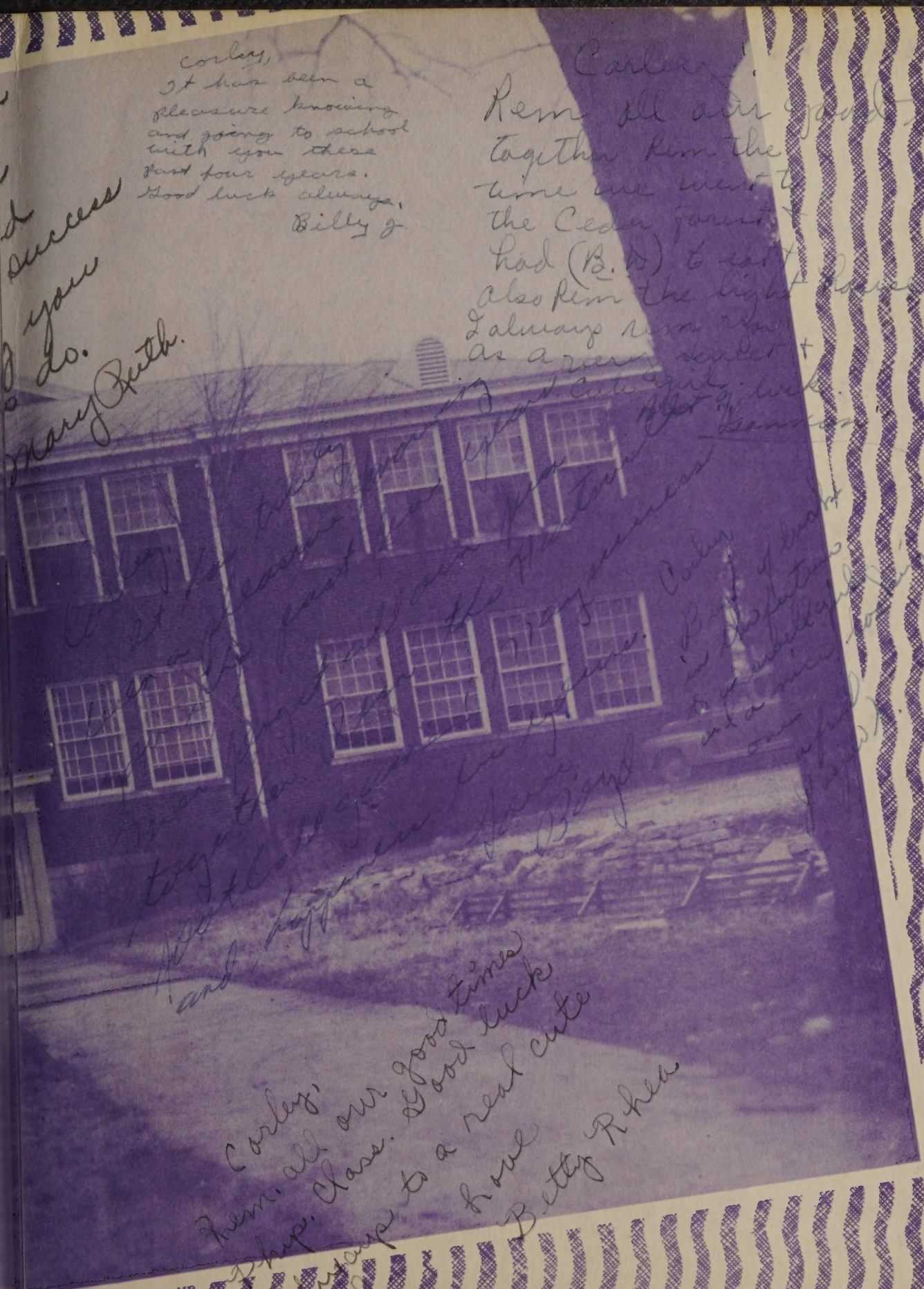

Corley,
It has been a pleasure knowing and going to school with you these past four years.
Good luck always,
Billy J.

Corley,
Rem all our good times together Rem the time we went to the Cedar Point had (B.D.) to eat also Rem the lights always rem you as a sweet + cute girl.
Good luck
Rem

Corley,
It has been a pleasure to know you and have had the pleasure of being in your class. Good luck in the future.
Bobbie Lou

Corley,
It has been a pleasure to be in your class. Good luck in the future.
Mary Ruth.

Corley,
Rem. all our good times together. Class. Good luck always to a real cute girl.
Betty Rhea

Corley,
It has been a pleasure knowing and going to school with you these past four years.
Good luck always,
Billy J.

Good
success
to you
to do.
Mary Ruth.